

# WINDSOR WINDOWS & DOORS

## PINNACLE CLAD CASEMENT WINDOW

### (NON-HVHZ) (NON-IMPACT)

INSTALLATION NOTES:

1. ONE (1) INSTALLATION ANCHOR IS REQUIRED AT EACH ANCHOR LOCATION SHOWN.
2. THE NUMBER OF INSTALLATION ANCHORS DEPICTED IS THE MINIMUM NUMBER OF ANCHORS TO BE USED FOR PRODUCT INSTALLATION OF THE MAXIMUM SIZE LISTED.
3. INSTALL INDIVIDUAL INSTALLATION ANCHORS WITHIN A TOLERANCE OF ±1/2 INCH BASED ON QUANTITIES IN DP CHARTS NOT TO EXCEED THE DEPICTED LOCATION & SPACING IN THE ANCHOR LAYOUT DETAILS (I.E., WITHOUT CONSIDERATION OF TOLERANCES). TOLERANCES ARE NOT CUMULATIVE FROM ONE INSTALLATION ANCHOR TO THE NEXT
4. SHIM AS REQUIRED AT EACH INSTALLATION ANCHOR WITH LOAD BEARING SHIM(S). MAXIMUM ALLOWABLE SHIM STACK TO BE 1/4 INCH. SHIM WHERE SPACE OF 1/16 INCH OR GREATER OCCURS. SHIM(S) SHALL BE CONSTRUCTED OF HIGH DENSITY PLASTIC OR BETTER.
5. **THROUGH FRAME:** FOR INSTALLATION INTO WOOD FRAMING USE #10 WOOD SCREWS OF SUFFICIENT LENGTH TO ACHIEVE 1 1/2" MINIMUM EMBEDMENT INTO WOOD SUBSTRATE.
6. **THROUGH FRAME:** FOR INSTALLATION THROUGH 1X BUCK TO CONCRETE/MASONRY, OR DIRECTLY INTO CONCRETE/MASONRY, USE 1/4" DIAMETER ITW TAPCONS, ELCO ULTRACONS, ELCO CRETE-FLEX OR HILTI KWIK-CON II OF SUFFICIENT LENGTH TO ACHIEVE 1 1/4" MINIMUM EMBEDMENT.
7. **THROUGH FRAME:** FOR INSTALLATION INTO METAL STUD OR APPROVED MULLION USE #10 GR. 5 SELF TAPPING SCREWS OF SUFFICIENT LENGTH TO ACHIEVE A MINIMUM OF 3 THREADS PENETRATION BEYOND METAL FRAME SUBSTRATE.
8. CLIPS SHALL BE FASTENED TO THE WINDOW FRAME WITH (2) #8 X 5/8" SCREWS. CLIPS ARE 20 GAUGE (0.063" THICKNESS) F'y=33 KSI MIN STEEL WITH OVERALL DIMENSIONS OF 1.5" WIDE, 7.813" ALONG THE LONG LEG, AND 1.942" ALONG THE SHORT LEG.
9. **CLIP ANCHOR:** FOR INSTALLATION INTO WOOD FRAMING USE (2) #8 WOOD SCREWS PER CLIP OF SUFFICIENT LENGTH TO ACHIEVE 1 1/2 INCH MINIMUM EMBEDMENT INTO WOOD SUBSTRATE.
10. **CLIP ANCHOR:** FOR INSTALLATION INTO METAL STUD USE (2) #8 GR. 5 SELF-TAPPING SCREWS PER CLIP OF SUFFICIENT LENGTH TO ACHIEVE 3 THREADS MINIMUM PENETRATION BEYOND THE METAL STRUCTURE.
11. **NAIL FIN:** FOR INSTALLATION INTO WOOD FRAMING USE #8 WOOD SCREWS OR USE 10D COMMON NAIL OR 11 GAUGE ROOFING NAIL PER LOCATION OF SUFFICIENT LENGTH TO ACHIEVE 1 1/2 INCH MINIMUM EMBEDMENT INTO WOOD SUBSTRATE.
12. **NAIL FIN:** FOR INSTALLATION INTO METAL STUD OR APPROVED MULLION USE #8 GR. 5 SELF TAPPING SCREWS OF SUFFICIENT LENGTH TO ACHIEVE A MINIMUM OF 3 THREADS PENETRATION BEYOND METAL FRAME SUBSTRATE.
13. MINIMUM EMBEDMENT AND EDGE DISTANCE EXCLUDE WALL FINISHES, INCLUDING BUT NOT LIMITED TO STUCCO, FOAM, BRICK VENEER, AND SIDING.
14. INSTALLATION ANCHORS AND ASSOCIATED HARDWARE MUST BE MADE OF CORROSION RESISTANT MATERIAL OR HAVE A CORROSION RESISTANT COATING.
15. FOR GROUT FILLED BLOCK, DO NOT INSTALL INSTALLATION ANCHORS INTO MORTAR JOINTS. EDGE DISTANCE IS MEASURED FROM FREE EDGE OF BLOCK OR EDGE OF MORTAR JOINT INTO FACE SHELL OF BLOCK.
16. INSTALLATION ANCHORS SHALL BE INSTALLED IN ACCORDANCE WITH ANCHOR MANUFACTURER'S INSTALLATION INSTRUCTIONS, AND ANCHORS SHALL NOT BE USED IN SUBSTRATES WITH STRENGTHS LESS THAN THE MINIMUM STRENGTH SPECIFIED BY THE ANCHOR MANUFACTURER.

CONTINUED INSTALLATION NOTES:

17. INSTALLATION ANCHOR CAPACITIES FOR PRODUCTS HEREIN ARE BASED ON SUBSTRATE MATERIALS WITH THE FOLLOWING PROPERTIES:

A. WOOD - MINIMUM SPECIFIC GRAVITY OF 0.55.

B. CONCRETE -MINIMUM COMPRESSIVE STRENGTH OF 3000 PSI.

C. GROUT-FILLED CMU- UNIT STRENGTH CONFORMS TO ASTM C-90 WITH MINIMUM COMPRESSIVE STRENGTH OF 2000 PSI AND GROUT CONFORMS TO ASTM C 476, MINIMUM GROUT COMPRESSIVE STRENGTH OF 2000 PSI.

D. STEEL - MINIMUM YIELD STRENGTH OF 33 KSI. MINIMUM 18 GA. WALL THICKNESS.

E. ALUMINUM - MINIMUM ALLOY 6063-T5. MINIMUM WALL THICKNESS OF 1/8" (0.125").

GENERAL NOTES:

1. THE PRODUCT SHOWN HEREIN IS DESIGNED AND MANUFACTURED TO COMPLY WITH THE CURRENT FLORIDA BUILDING CODE (FBC), EXCLUDING HVHZ AND HAS BEEN EVALUATED ACCORDING TO THE FOLLOWING:

AAMA/WDMA/CSA 101/I.S.2/A440-11/17

AAMA 450-10
2. ADEQUACY OF THE EXISTING STRUCTURAL CONCRETE/MASONRY AND 2X FRAMING AS A MAIN WIND FORCE RESISTING SYSTEM CAPABLE OF WITHSTANDING AND TRANSFERRING APPLIED PRODUCT LOADS TO THE FOUNDATION IS THE RESPONSIBILITY OF THE ENGINEER OR ARCHITECT OF RECORD FOR THE PROJECT OF INSTALLATION.
3. 1X AND 2X BUCKS (WHEN USED) SHALL BE DESIGNED AND ANCHORED TO PROPERLY TRANSFER ALL LOADS TO THE STRUCTURE. BUCK DESIGN AND INSTALLATION IS THE RESPONSIBILITY OF THE ENGINEER OR ARCHITECT OF RECORD FOR THE PROJECT OF INSTALLATION.
4. THE INSTALLATION DETAILS DESCRIBED HEREIN ARE GENERIC AND MAY NOT REFLECT ACTUAL CONDITIONS FOR A SPECIFIC SITE. IF SITE CONDITIONS CAUSE INSTALLATION TO DEVIATE FROM THE REQUIREMENTS DETAILED HEREIN, A LICENSED ENGINEER OR ARCHITECT SHALL PREPARE SITE SPECIFIC DOCUMENTS FOR USE WITH THIS DOCUMENT IN NON-HVHZ AREAS.
5. APPROVED IMPACT PROTECTIVE SYSTEM IS REQUIRED ON THIS PRODUCT IN AREAS REQUIRING IMPACT RESISTANCE.
6. WINDOW FRAME MATERIAL: WOOD  
WINDOW CLADDING MATERIAL: ALUMINUM 6063-T5
8. GLASS SHALL MEET THE REQUIREMENTS OF ASTM E 1300 GLASS CHARTS. SEE SHEET 2 FOR GLAZING DETAILS.

TABLE OF CONTENTS	
SHEET	SHEET DESCRIPTION
1	INSTALLATION & GENERAL NOTES
2	ELEVATIONS, ANCHOR LAYOUTS & GLAZING DETAILS
3	ELEVATIONS & ANCHOR LAYOUTS
4	ELEVATIONS & ANCHOR LAYOUTS
5	ELEVATIONS & ANCHOR LAYOUTS
6	ELEVATIONS & ANCHOR LAYOUTS
7	NAIL FIN INSTALLATION SECTIONS
8	THROUGH FRAME INSTALLATION SECTIONS
9	CLIP INSTALLATION SECTIONS
10	TRANSOM INSTALLATION SECTIONS
11	MULLION DETAILS

DESIGN PRESSURE TABLE					
TYP. OVERALL SIZE		DESIGN PRESSURE	CONFIGURATION	INSTALLATION METHOD	IMPACT RATING
WIDTH	HEIGHT				
36"	72"	+30/-30 PSF	"X"	CLIP, THROUGH FRAME OR NAIL FIN	NON IMPACT
28"	78"	+50/-50 PSF	"X"		
42"	60"	+40/-40 PSF	"X"		
72"	96"	+30/-30 PSF	"OO/XX"		
30"	72	+40/-40 PSF	"X"		
30"	72"	+65/-65 PSF	"X"		
36"	72"	+50/-50 PSF	"X"		
28"	84"	+50/-50 PSF	"X"		
28"	84"	+30/-30PSF	"X"		
144"	72"	+50/-50 PSF	"XOX"		
128"	78"	+50/-50 PSF	"XOX"		



WINDSOR WINDOWS & DOORS

900 S. 19TH STREET.  
WEST DES MOINES, IA 50265  
PH: (515)223-6660 FAX: (515)224-1938

TITLE: PINNACLE CLAD CASEMENT (NON-HVHZ)(NON-IMPACT)

INSTALLATION AND GENERAL NOTES

PREPARED BY: BUILDING DROPS, INC.  
398 E. DANIA BEACH BLVD., STE. 338  
DANIA BEACH, FL 33004  
PH: (954)399-8478  
FAX: (954)744-4738  
WEB: www.buildingdrops.com

REMARKS	BY	DATE
8TH FBC CODE CHANGE	MG	03/23

THIS DOCUMENT IS THE PROPERTY OF BUILDING DROPS, INC. AND SHALL NOT BE REPRODUCED IN WHOLE OR PART WITHOUT WRITTEN CONSENT OF BUILDING DROPS, INC. ALTERATIONS, ADDITIONS, HIGHLIGHTING, OR OTHER MARKINGS TO THIS DOCUMENT ARE NOT PERMITTED AND INVALIDATE OUR CERTIFICATION.

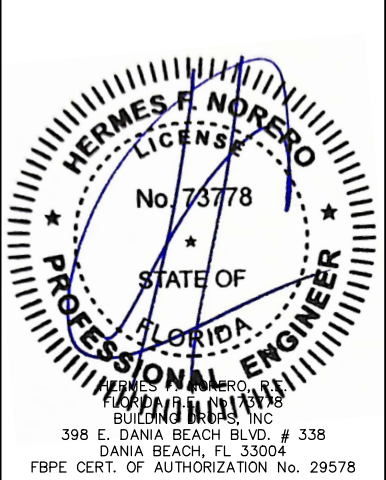

FL #: FL11619

DATE: 08.30.17

DWG. BY: RVCHK. BY: HFN

SCALE: NTS

DWG. #: WWD015

SHEET: 1 OF 11

8/7/2023 5:05 PM  
z:\projects\windsor windows and doors\cc-22-1132 - fbc 2023 code change\dwgs\fl11619\111619.1\wwd015.dwg

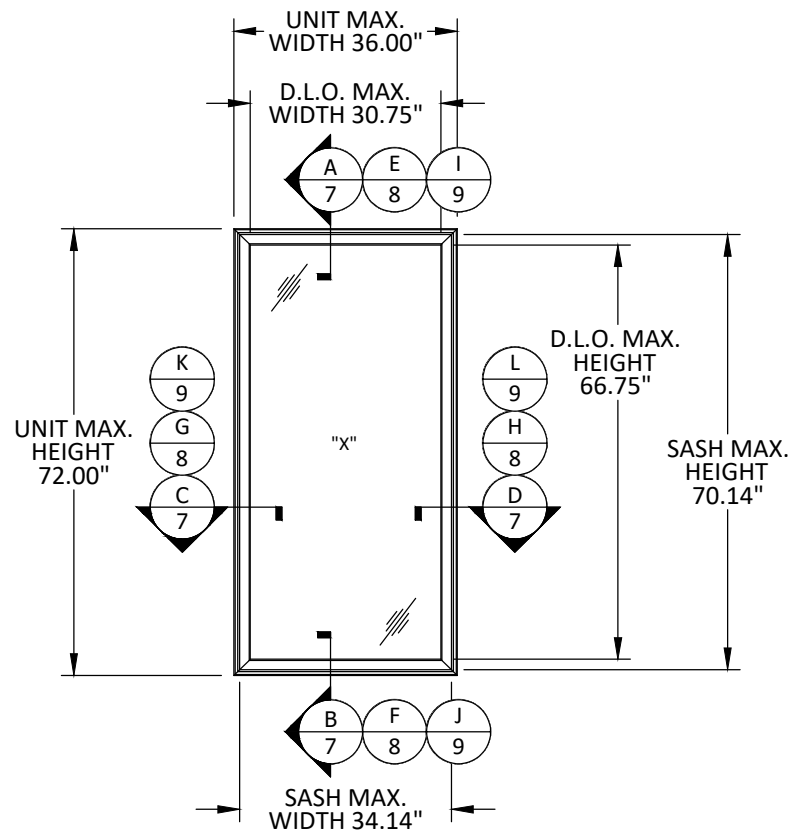

**TYPICAL ELEVATION**  
CASEMENT

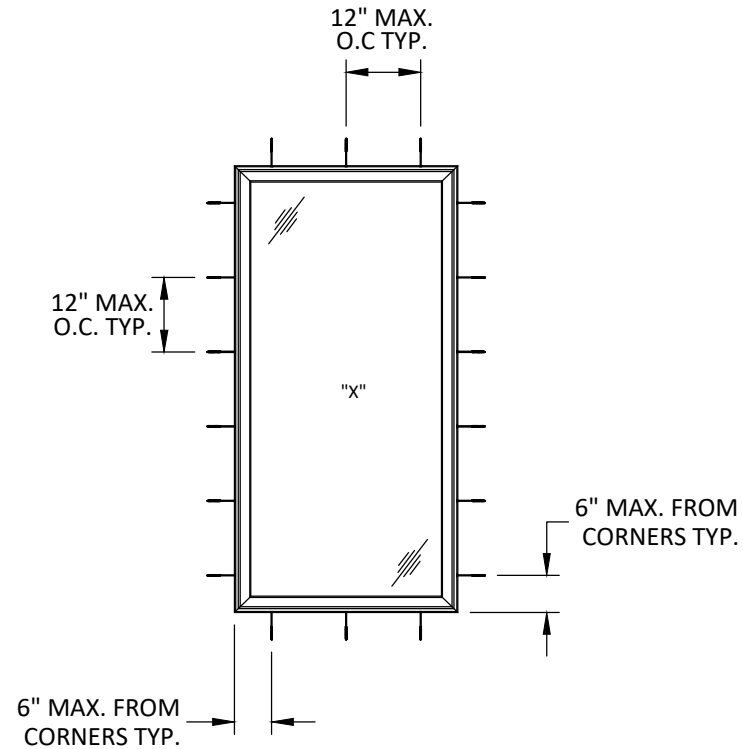

**ANCHOR LAYOUT**  
CLIP OR THROUGH FRAME INSTALLATION

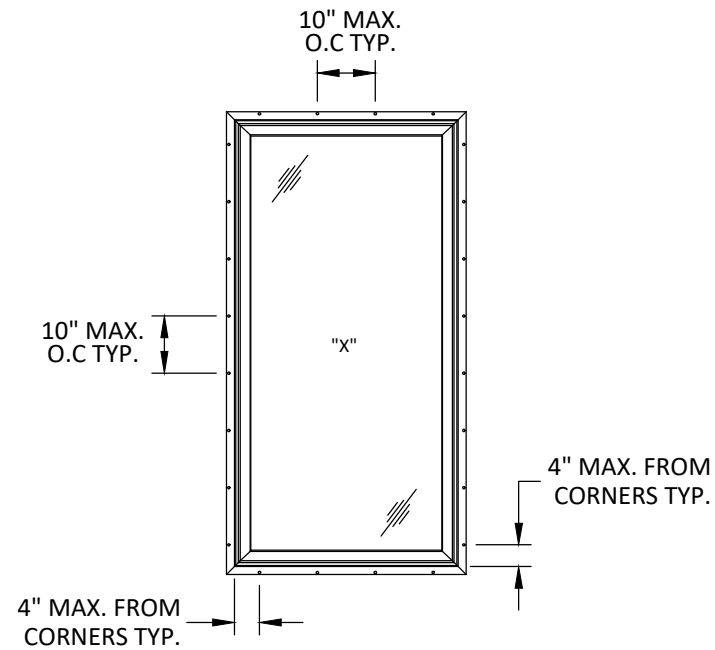

**ANCHOR LAYOUT**  
NAIL FIN INSTALLATION

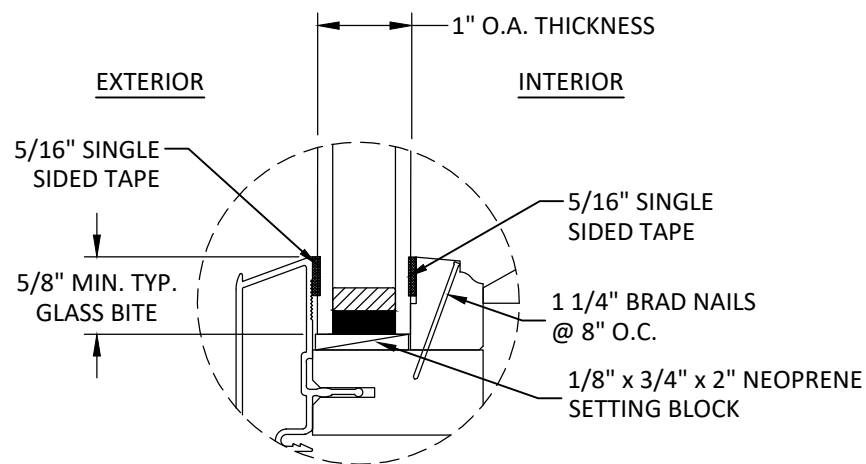

**GLAZING DETAIL**

**NOTES:**

- GLASS THICKNESS AND TYPE SHALL COMPLY WITH ASTM E 1300 REQUIREMENT GLASS CHARTS.
- \*FOR GLASS THICKNESS UP TO 3.9 mm, USE QUANEX FOAM SUPER SPACER IG SPACER, FOR GLASS THICKNESS OVER 3.9 mm USE CARDINAL ENDURE STAINLESS STEEL IG SPACER.
- INSTALLATIONS HIGHER THAN 30' ABOVE GRADE SHALL BE SAFETY GLAZED IN ACCORDANCE WITH FBC REQUIREMENTS.



**WINDSOR WINDOWS & DOORS**

900 S. 19TH STREET.  
WEST DES MOINES, IA 50265  
PH: (515)223-6660 FAX: (515)224-1938

TITLE: PINNACLE CLAD CASEMENT  
(NON-HVHZ)(NON-IMPACT)

ELEVATIONS, ANCHOR LAYOUT  
& GLAZING DETAIL

PREPARED BY: BUILDING DROPS, INC.

398 E. DANIA BEACH BLVD., STE. 338  
DANIA BEACH, FL 33004  
PH: (954)399-8478  
FAX: (954)744-4738  
WEB: www.buildingdrops.com



REMARKS	BY	DATE
8TH FBC CODE CHANGE	MG	03/23

THIS DOCUMENT IS THE PROPERTY OF BUILDING DROPS, INC. AND SHALL NOT BE REPRODUCED IN WHOLE OR PART WITHOUT WRITTEN CONSENT OF BUILDING DROPS, INC. ALTERATIONS, ADDITIONS, HIGHLIGHTING, OR OTHER MARKINGS TO THIS DOCUMENT ARE NOT PERMITTED AND INVALIDATE OUR CERTIFICATION.



FL #:

**FL11619**

DATE: **08.30.17**

DWG. BY: **RV** CHK. BY: **HFN**

SCALE: **NTS**

DWG. #: **WWD015**

SHEET:

**2**

OF 11

8/7/2023 6:05 PM

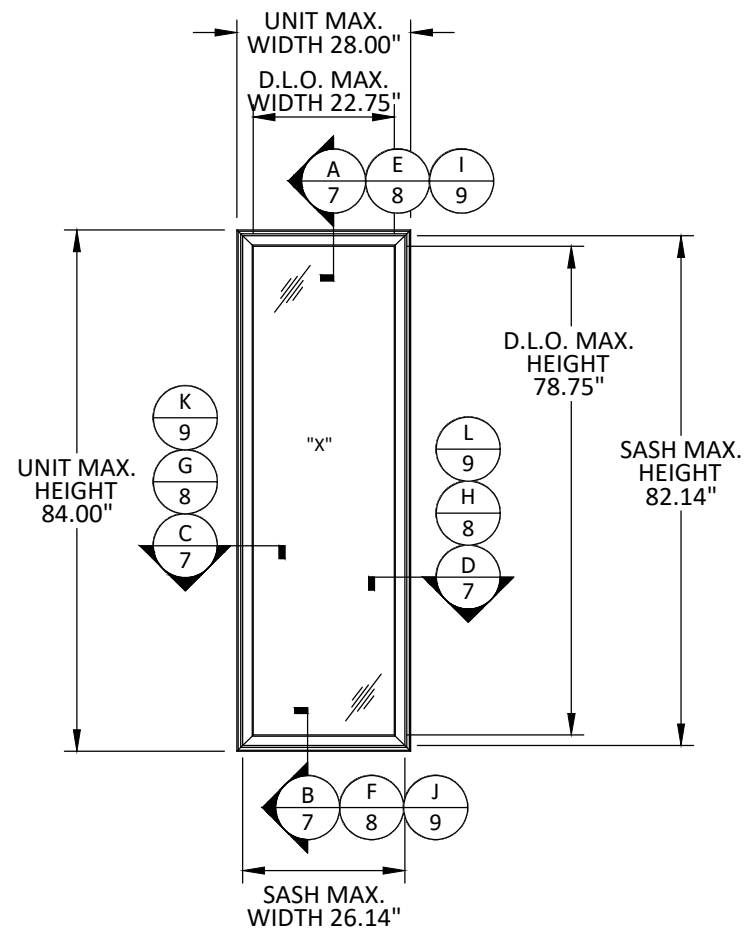

**TYPICAL ELEVATION**  
CASEMENT

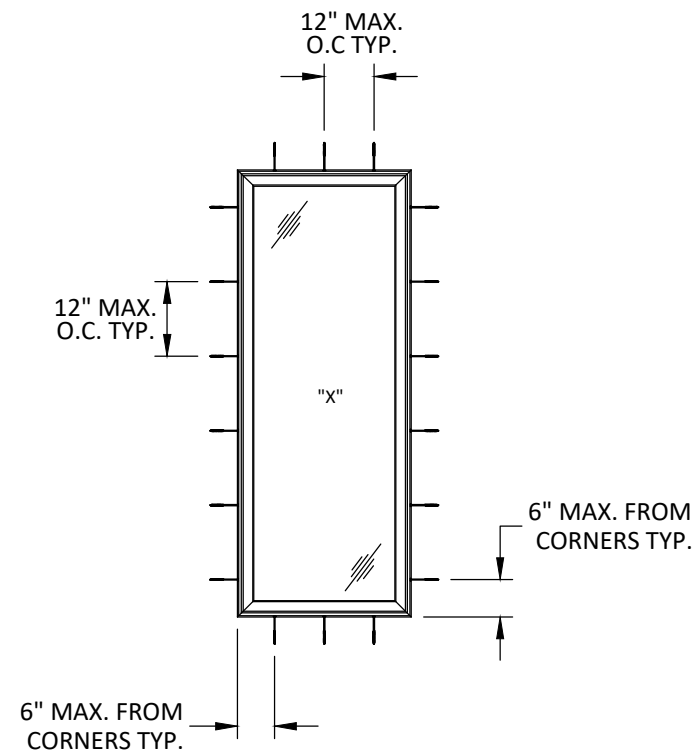

**ANCHOR LAYOUT**  
CLIP OR THROUGH FRAME INSTALLATION

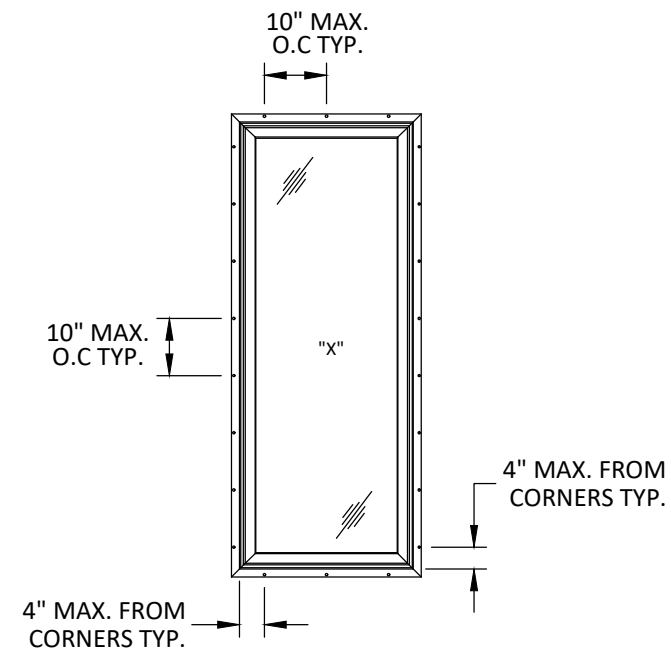

NAIL FIN INSTALLATION

**ANCHOR LAYOUT**

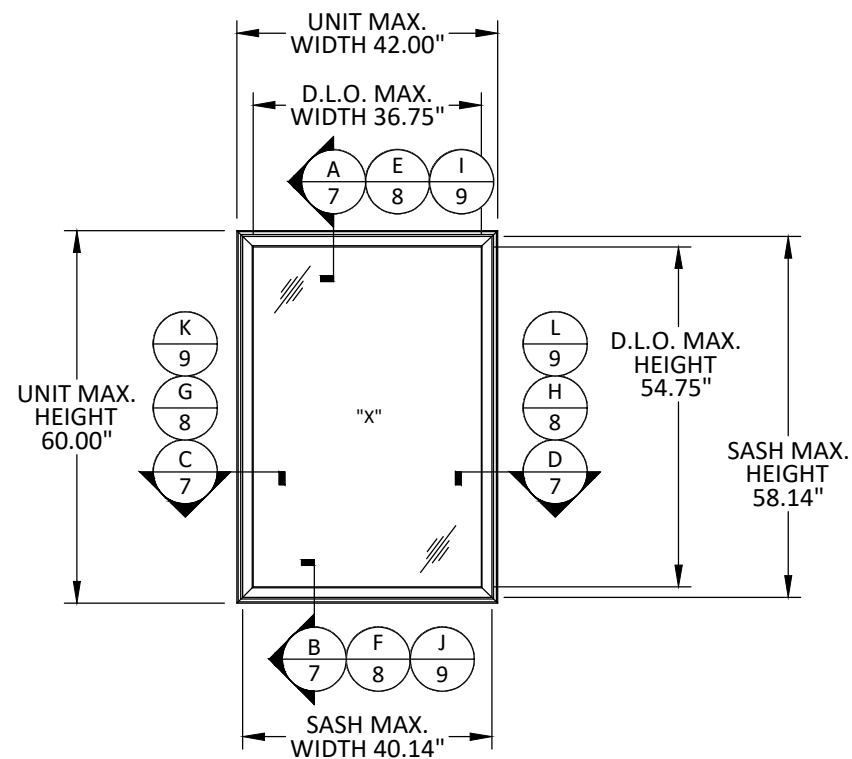

**TYPICAL ELEVATION**  
CASEMENT PICTURE

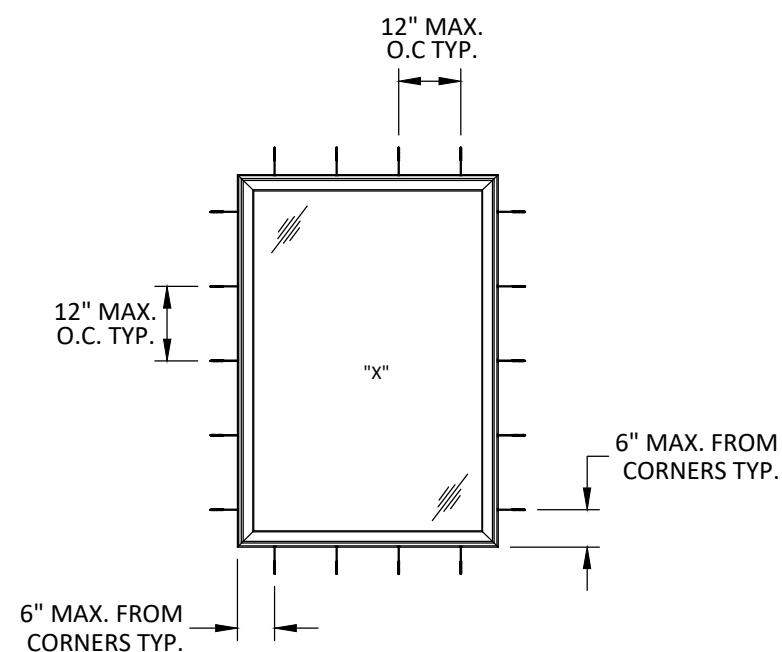

**ANCHOR LAYOUT**  
CLIP OR THROUGH FRAME INSTALLATION

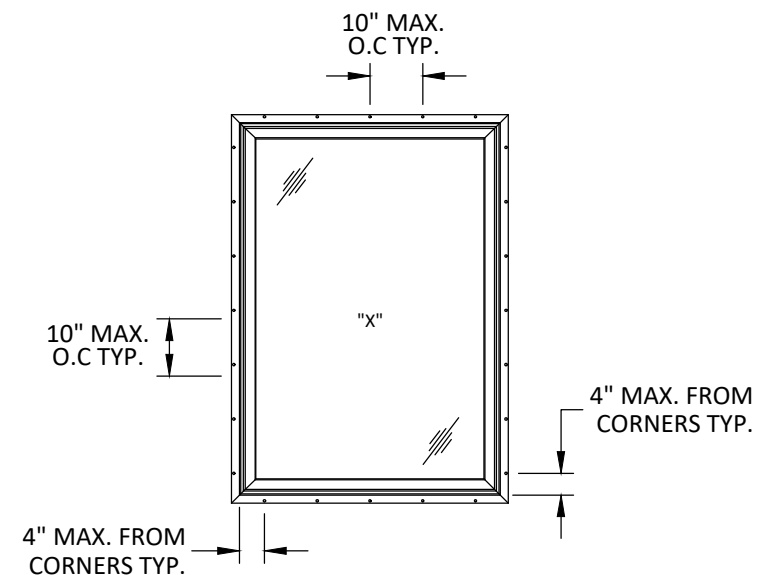

**ANCHOR LAYOUT**  
NAIL FIN INSTALLATION



**WINDSOR WINDOWS  
& DOORS**  
900 S. 19TH STREET.  
WEST DES MOINES, IA 50265  
PH: (515)223-6660 FAX: (515)224-1938

TITLE: PINNACLE CLAD CASEMENT  
(NON-HVHZ)(NON-IMPACT)

ELEVATIONS & ANCHOR LAYOUT

PREPARED BY: BUILDING DROPS, INC.  
398 E. DANIA BEACH BLVD., STE. 338  
DANIA BEACH, FL 33004  
PH: (954)399-8478  
FAX: (954)744-4738  
WEB: www.buildingdrops.com



REMARKS	BY	DATE
8TH FBC CODE CHANGE	MG	03/23

THIS DOCUMENT IS THE PROPERTY OF BUILDING DROPS, INC. AND SHALL NOT BE REPRODUCED IN WHOLE OR PART WITHOUT WRITTEN CONSENT OF BUILDING DROPS, INC. ALTERATIONS, ADDITIONS, HIGHLIGHTING, OR OTHER MARKINGS TO THIS DOCUMENT ARE NOT PERMITTED AND INVALIDATE OUR CERTIFICATION.

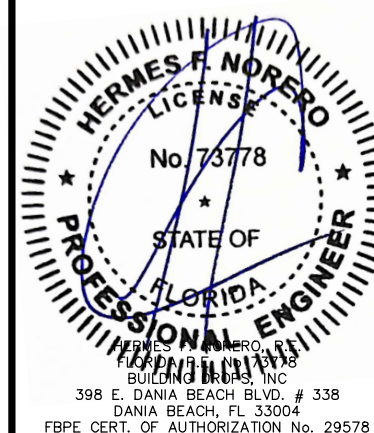

FL #:	FL11619
DATE:	08.30.17
DWG. BY:	RV
CHK. BY:	HFN
SCALE:	NTS
DWG. #:	WWD015
SHEET:	3



8/7/2023 6:05 PM

z:\projects\windsor windows and doors\cc-22-1132 - fbc 2023 code change\dwgs\fl11619.1\wwd015.dwg

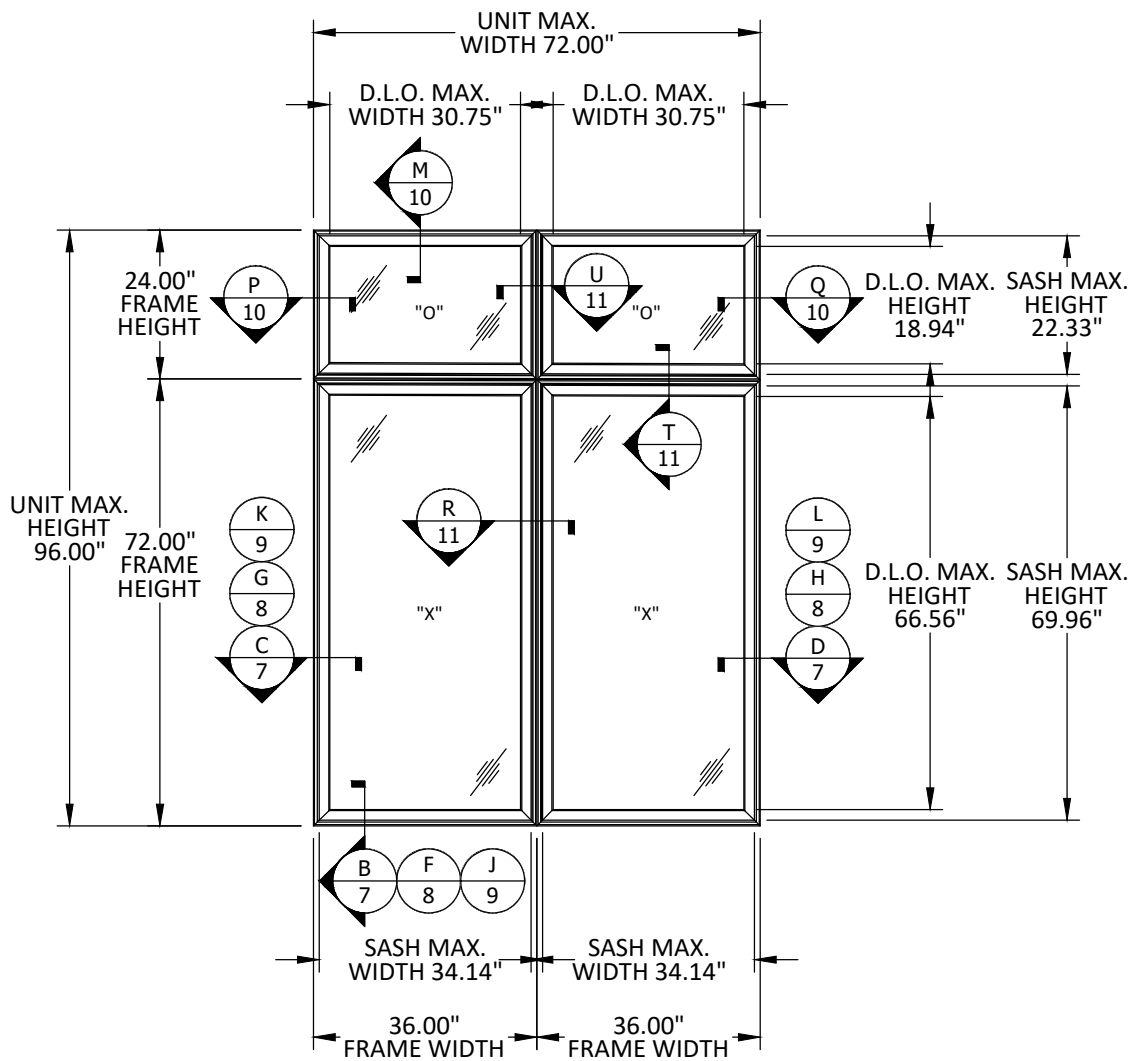

## TYPICAL ELEVATION

OO/XX CASEMENT

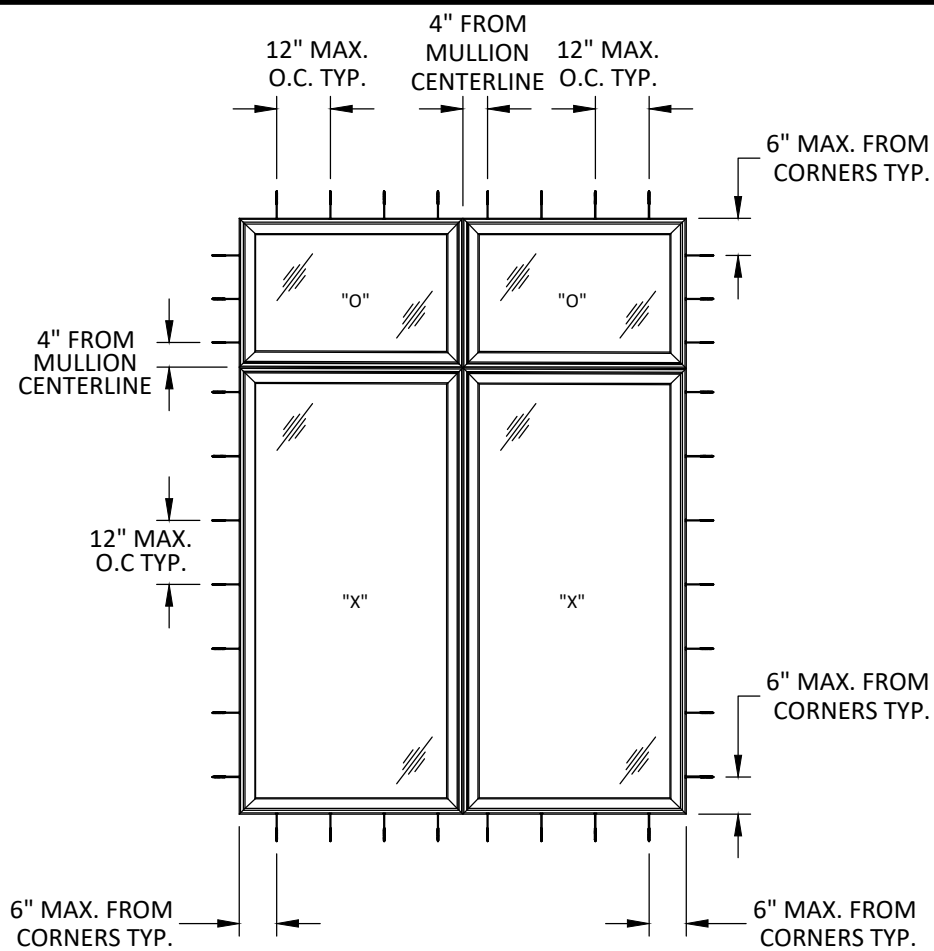

## ANCHOR LAYOUT

CLIP OR THROUGH FRAME INSTALLATION

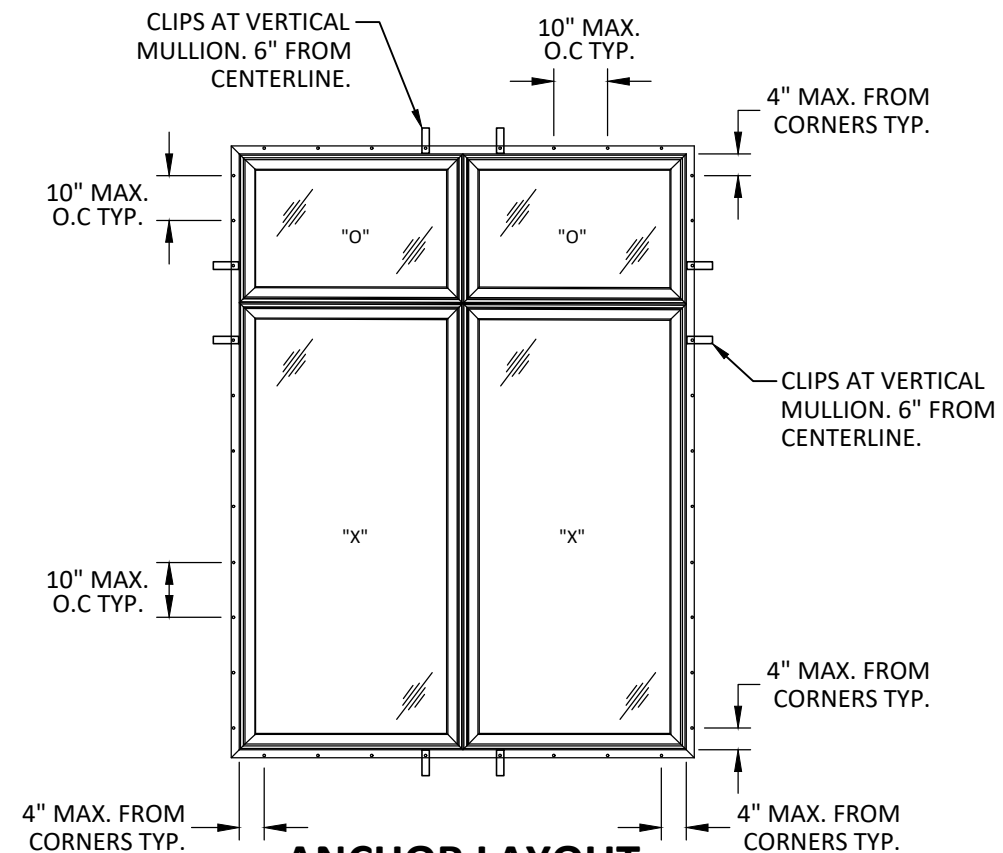

## ANCHOR LAYOUT

NAIL FIN AND CLIP INSTALLATION



### WINDSOR WINDOWS & DOORS

900 S. 19TH STREET.  
WEST DES MOINES, IA 50265  
PH: (515)223-6660 FAX: (515)224-1938

TITLE: PINNACLE CLAD CASEMENT  
(NON-HVHZ)(NON-IMPACT)

ELEVATIONS & ANCHOR LAYOUT

PREPARED BY: BUILDING DROPS, INC.

398 E. DANIA BEACH BLVD., STE. 338  
DANIA BEACH, FL 33004  
PH: (954)399-8478  
FAX: (954)744-4738  
WEB: www.buildingdrops.com



REMARKS	BY	DATE
8TH FBC CODE CHANGE	MG	03/23

THIS DOCUMENT IS THE PROPERTY OF BUILDING DROPS, INC. AND SHALL NOT BE REPRODUCED IN WHOLE OR PART WITHOUT WRITTEN CONSENT OF BUILDING DROPS, INC. ALTERATIONS, ADDITIONS, HIGHLIGHTING, OR OTHER MARKINGS TO THIS DOCUMENT ARE NOT PERMITTED AND INVALIDATE OUR CERTIFICATION.

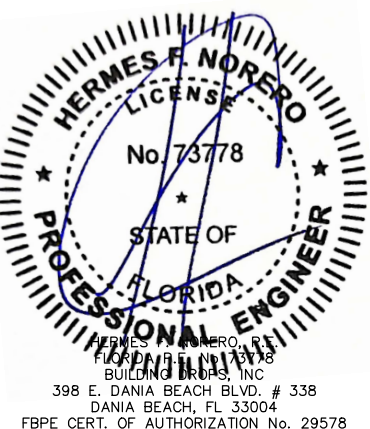

FL #:

FL11619

DATE: 08.30.17

DWG. BY: RV  
CHK. BY: HFN

SCALE: NTS

DWG. #: WWD015

SHEET:

4

8/7/2023 6:05 PM  
z:\projects\windsor windows and doors\cc-22-1132 - fbc 2023 code change\dwgs\fl11619.1\wwd015.dwg

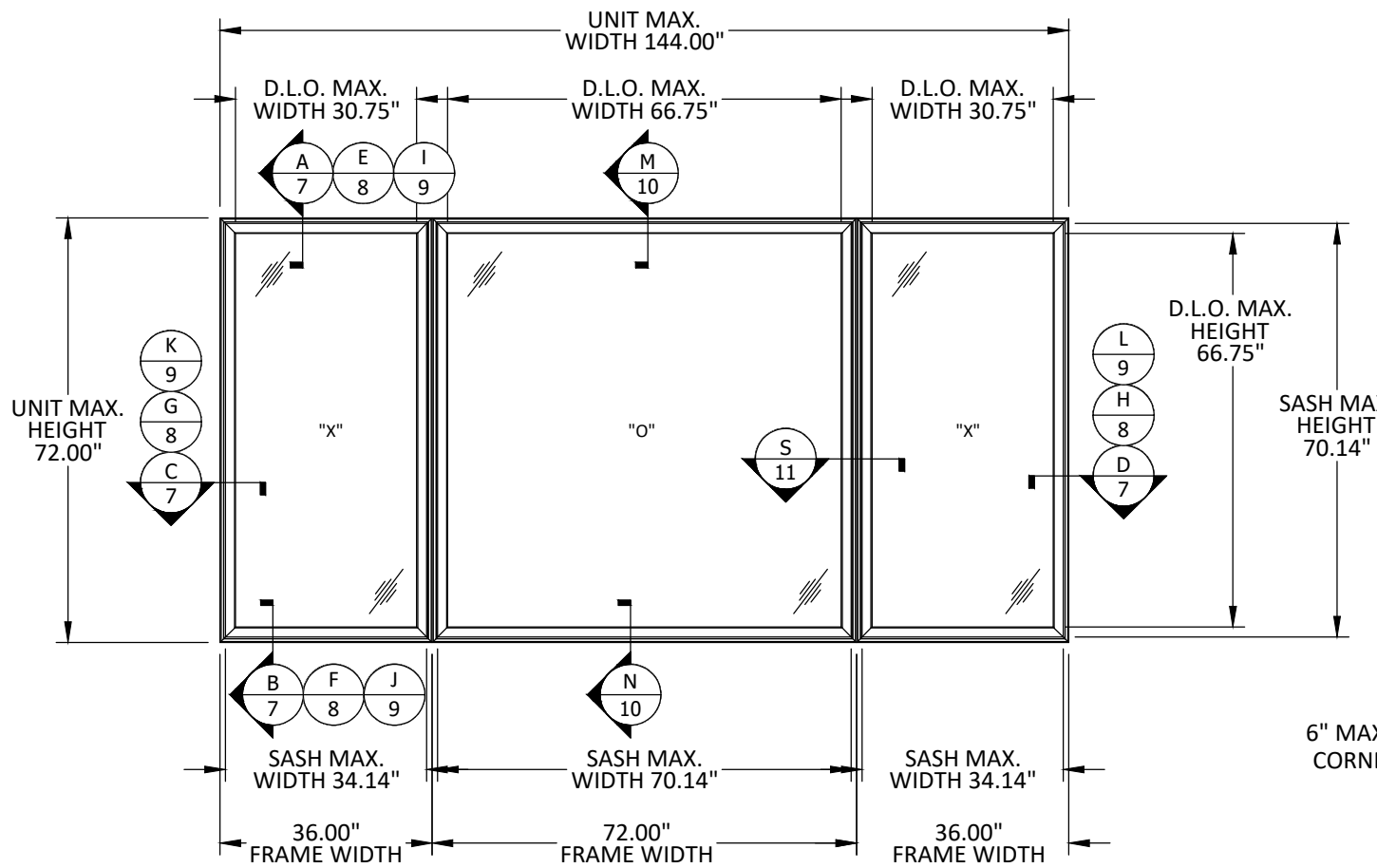

**TYPICAL ELEVATION**  
XOX CASEMENT

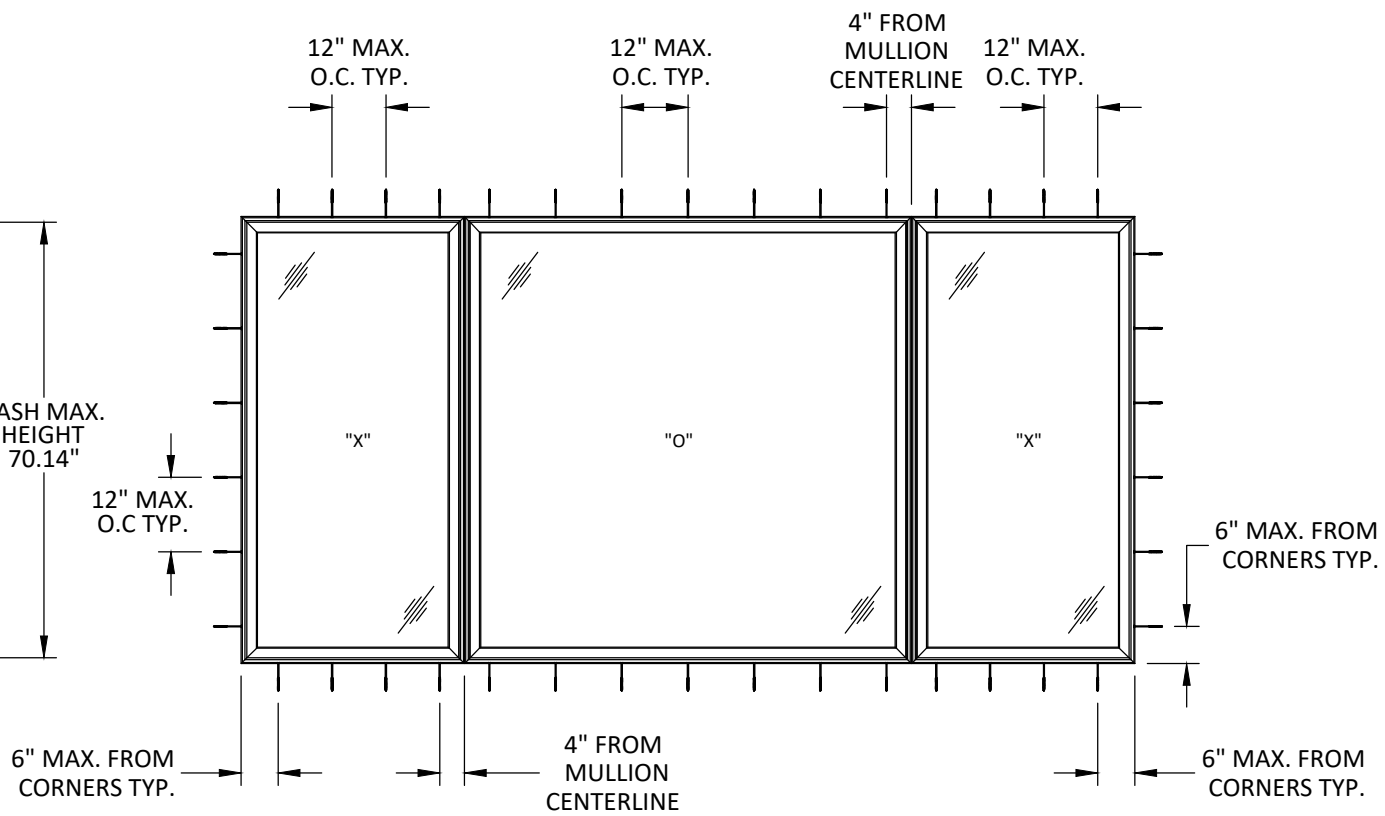

**ANCHOR LAYOUT**  
CLIP OR THROUGH FRAME INSTALLATION

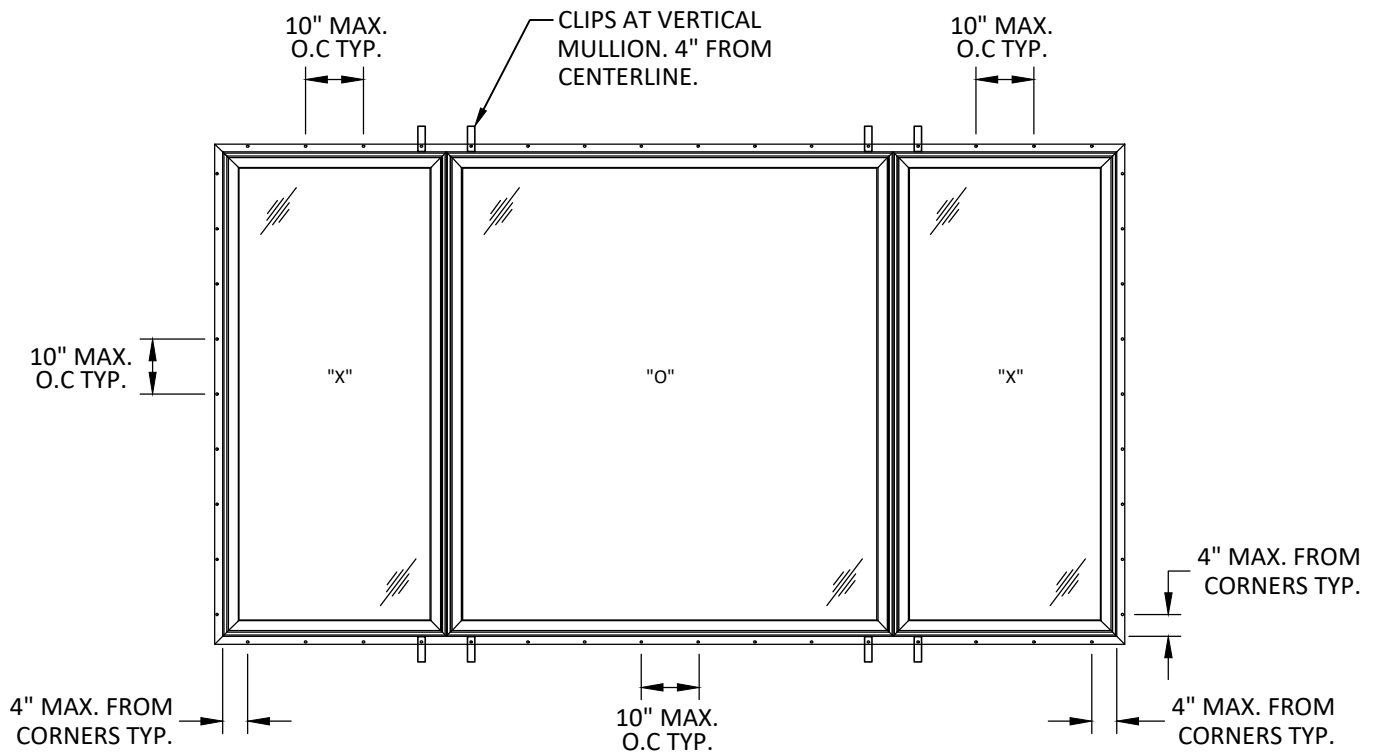

**ANCHOR LAYOUT**  
NAIL FIN AND CLIP INSTALLATION



**WINDSOR WINDOWS  
& DOORS**  
900 S. 19TH STREET.  
WEST DES MOINES, IA 50265  
PH: (515)223-6660 FAX: (515)224-1938

TITLE: PINNACLE CLAD CASEMENT  
(NON-HVHZ)(NON-IMPACT)

ELEVATIONS & ANCHOR LAYOUT

PREPARED BY: BUILDING DROPS, INC.  
398 E. DANIA BEACH BLVD., STE. 338  
DANIA BEACH, FL 33004  
PH: (954)399-8478  
FAX: (954)744-4738  
WEB: www.buildingdrops.com



REMARKS	BY	DATE
8TH FBC CODE CHANGE	MG	03/23

THIS DOCUMENT IS THE PROPERTY OF BUILDING DROPS, INC. AND SHALL NOT BE REPRODUCED IN WHOLE OR PART WITHOUT WRITTEN CONSENT OF BUILDING DROPS, INC. ALTERATIONS, ADDITIONS, HIGHLIGHTING, OR OTHER MARKINGS TO THIS DOCUMENT ARE NOT PERMITTED AND INVALIDATE OUR CERTIFICATION.

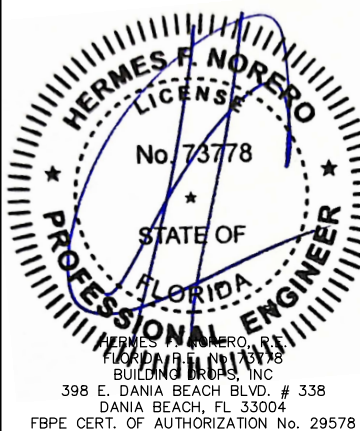

FL #:	FL11619
DATE:	08.30.17
DWG. BY:	CHK. BY:
RV	HFN
SCALE:	NTS
DWG. #:	WWD015
SHEET:	5

8/7/2023 6:05 PM  
z:\projects\windsor windows and doors\cc-22-1132 - fbc 2023 code change\dwgs\fl11619\1\wwd015.dwg

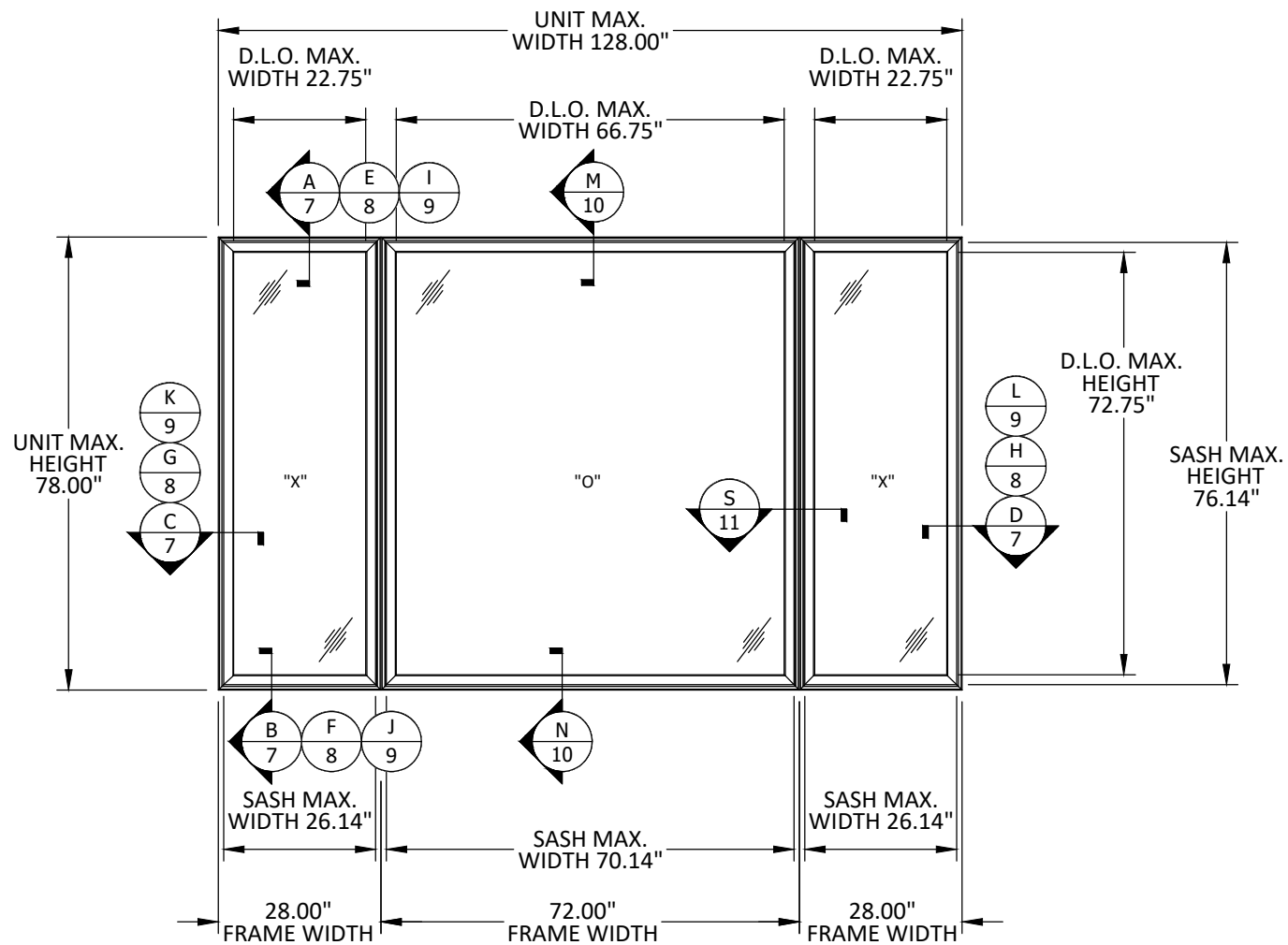

**TYPICAL ELEVATION**  
XOX CASEMENT

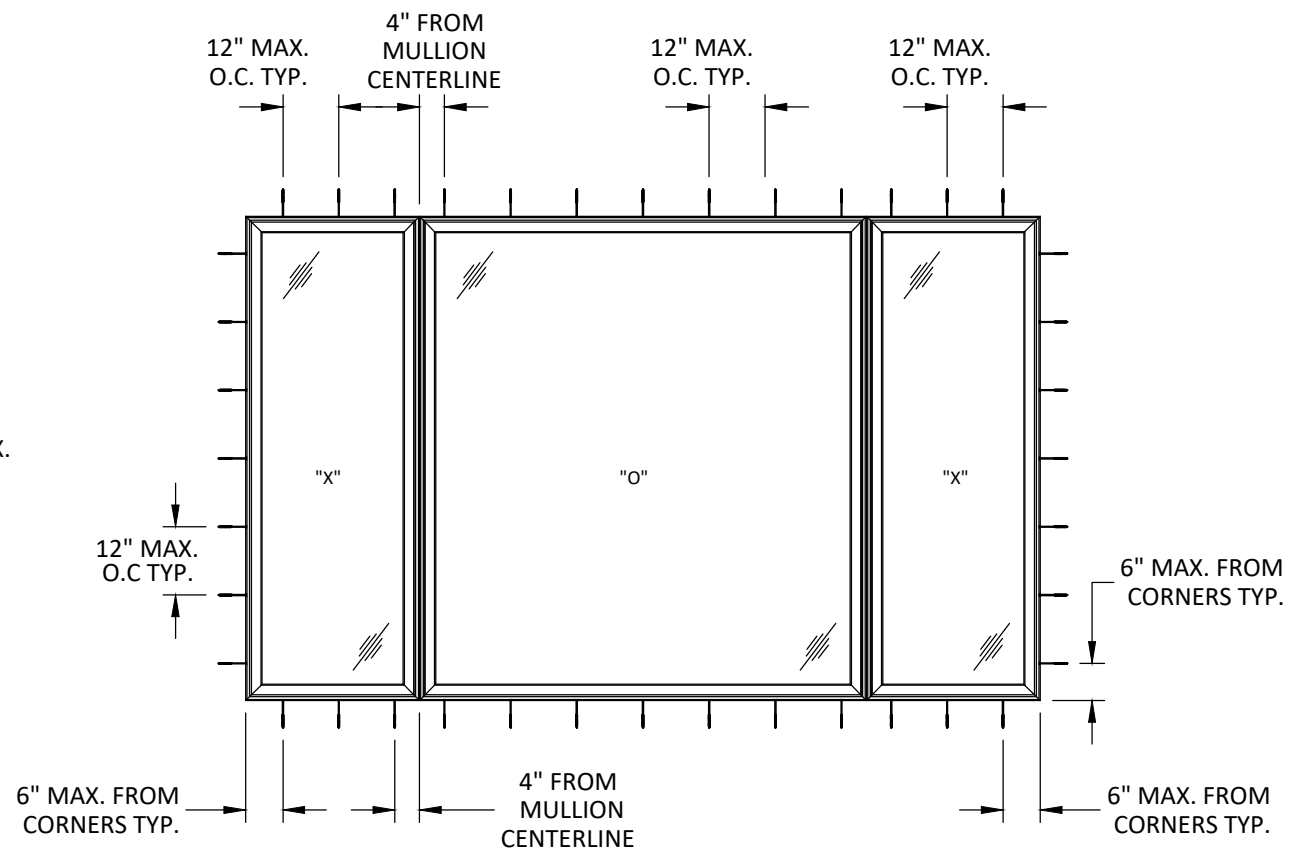

**ANCHOR LAYOUT**  
CLIP OR THROUGH FRAME INSTALLATION

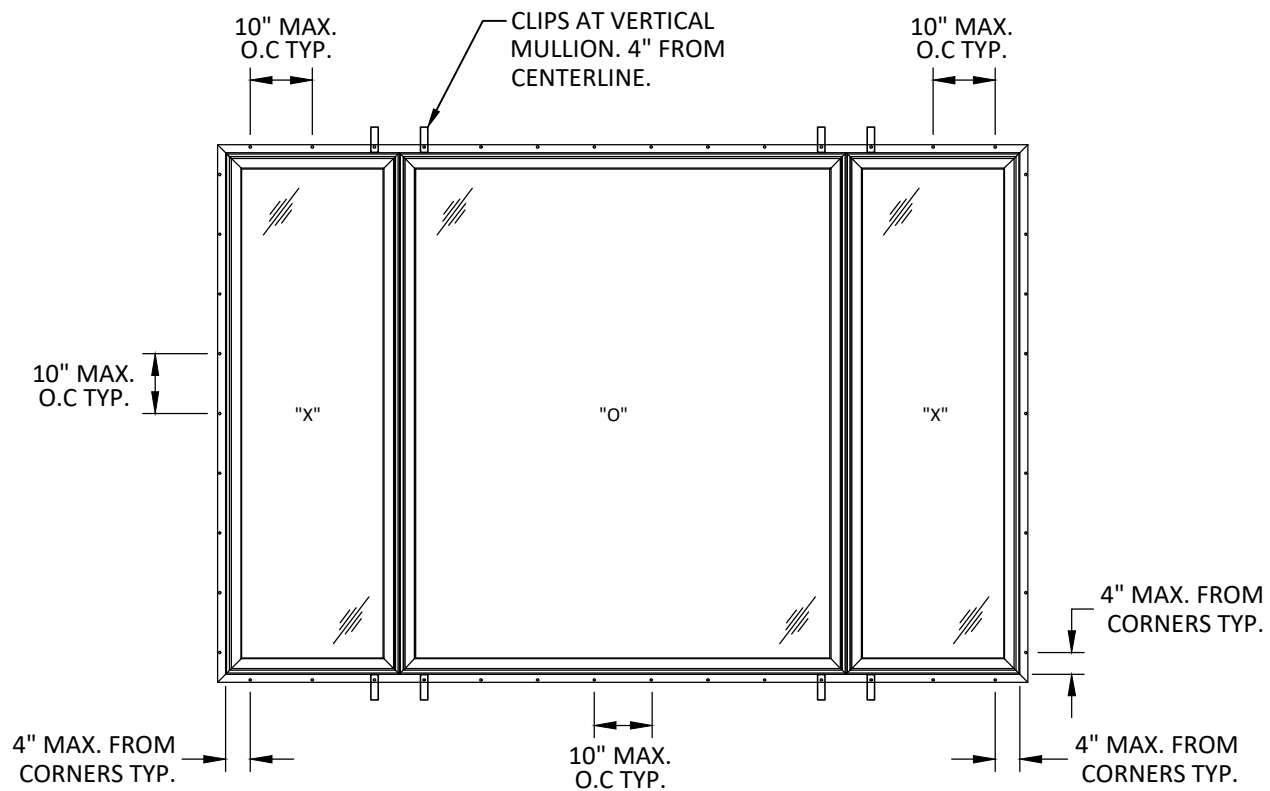

**ANCHOR LAYOUT**  
NAIL FIN AND CLIP INSTALLATION



**WINDSOR WINDOWS & DOORS**  
900 S. 19TH STREET.  
WEST DES MOINES, IA 50265  
PH: (515)223-6660 FAX: (515)224-1938

TITLE: PINNACLE CLAD CASEMENT  
(NON-HVHZ)(NON-IMPACT)

ELEVATIONS & ANCHOR LAYOUT

PREPARED BY: BUILDING DROPS, INC.

398 E. DANIA BEACH BLVD., STE. 338  
DANIA BEACH, FL 33004  
PH: (954)399-8478  
FAX: (954)744-4738  
WEB: www.buildingdrops.com



REMARKS	BY	DATE
8TH FBC CODE CHANGE	MG	03/23

THIS DOCUMENT IS THE PROPERTY OF BUILDING DROPS, INC. AND SHALL NOT BE REPRODUCED IN WHOLE OR PART WITHOUT WRITTEN CONSENT OF BUILDING DROPS, INC. ALTERATIONS, ADDITIONS, HIGHLIGHTING, OR OTHER MARKINGS TO THIS DOCUMENT ARE NOT PERMITTED AND INVALIDATE OUR CERTIFICATION.



FL #:	FL11619
DATE:	08.30.17
DWG. BY:	CHK. BY:
RV	HFN
SCALE:	NTS
DWG. #:	WWD015
SHEET:	6

8/7/2023 6:05 PM  
z:\projects\windsor windows and doors\cc-22-1132 - fbc 2023 code change\dwgs\fl11619.1\wwd015.dwg

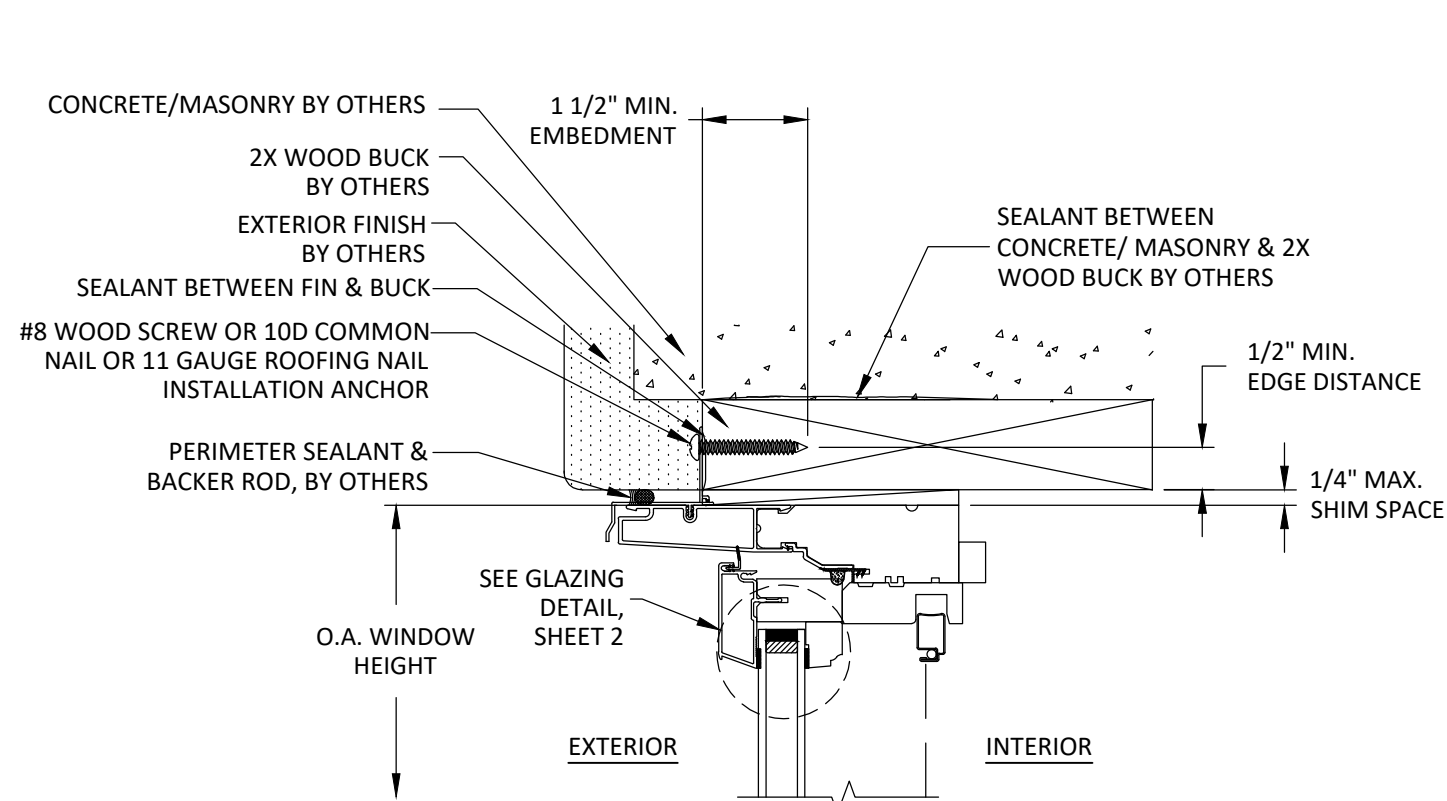

**A**  
**7** **VERTICAL SECTION**  
HEAD - 2X WOOD BUCK  
NAIL FIN INSTALLATION

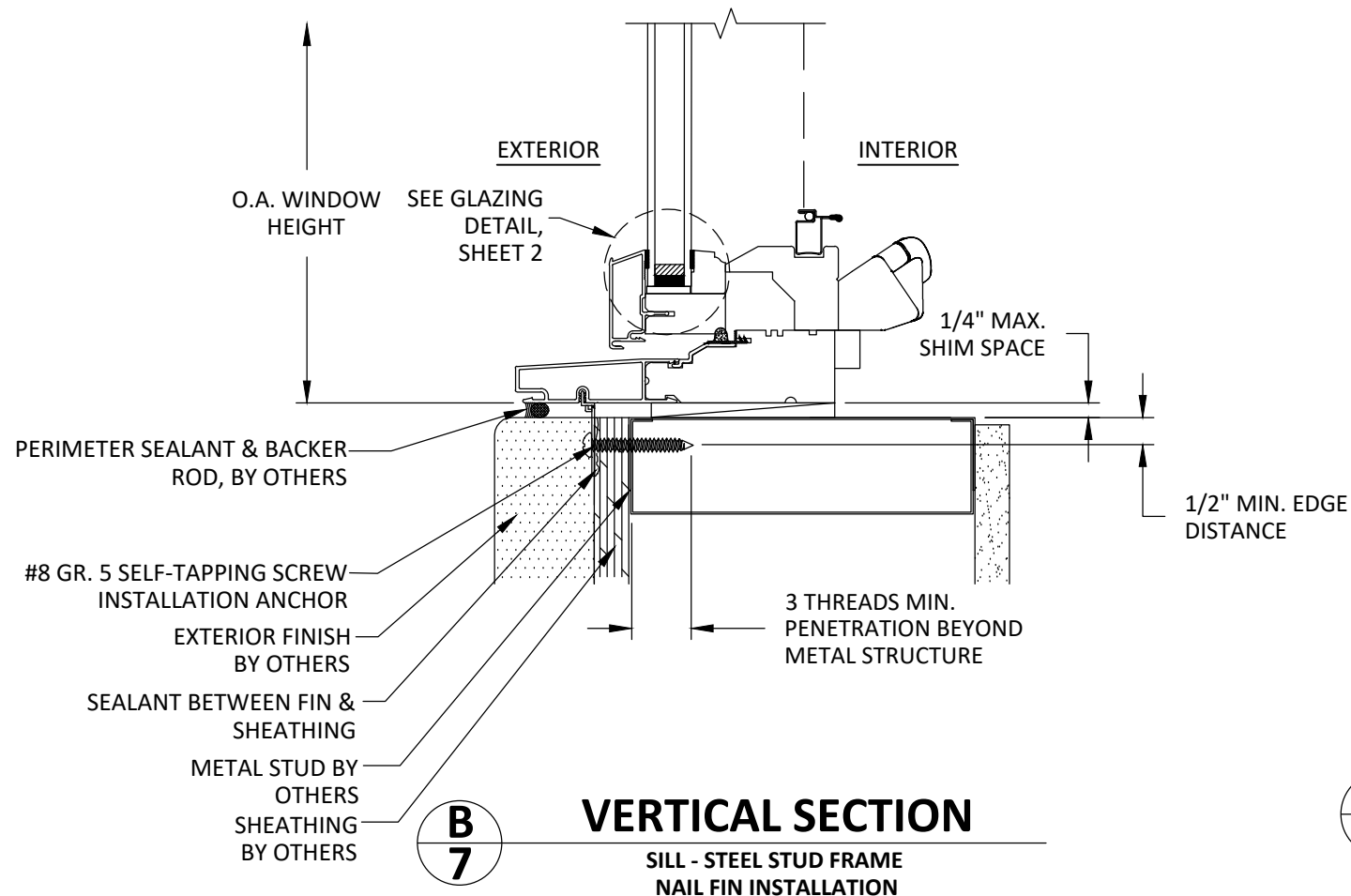

**B**  
**7** **VERTICAL SECTION**  
SILL - STEEL STUD FRAME  
NAIL FIN INSTALLATION

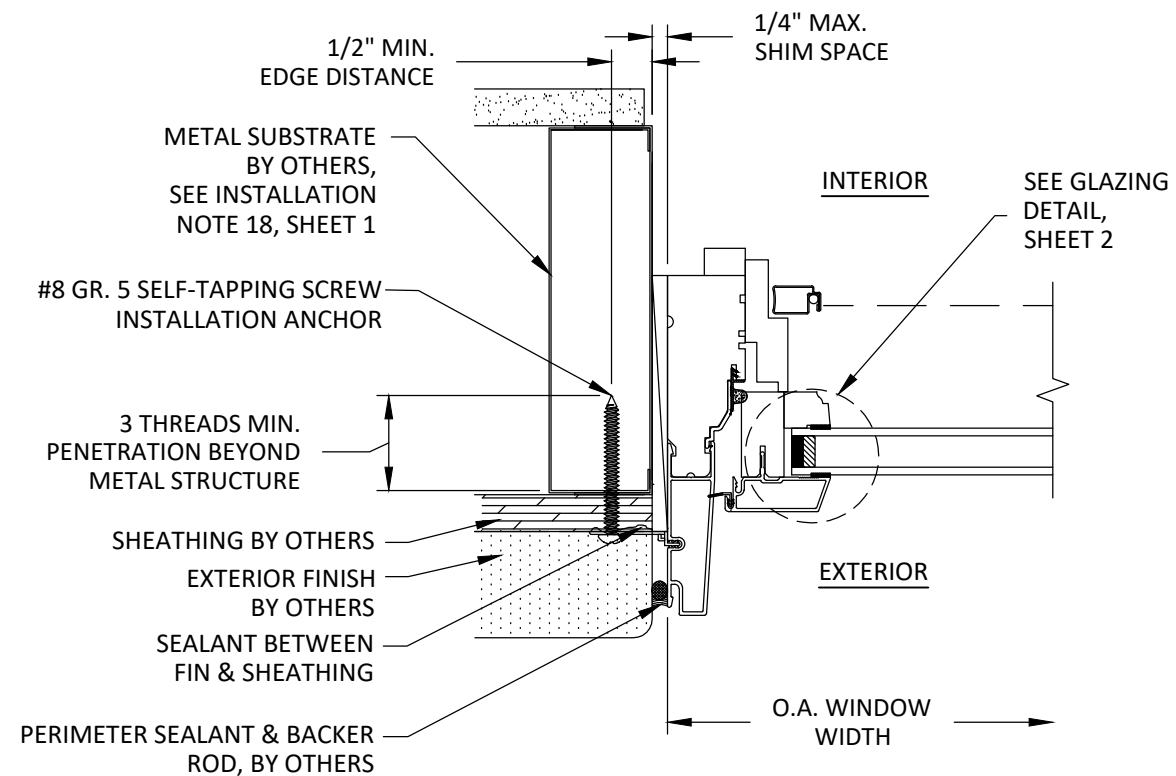

**C**  
**7** **HORIZONTAL SECTION**  
JAMB - METAL FRAME  
NAIL FIN INSTALLATION

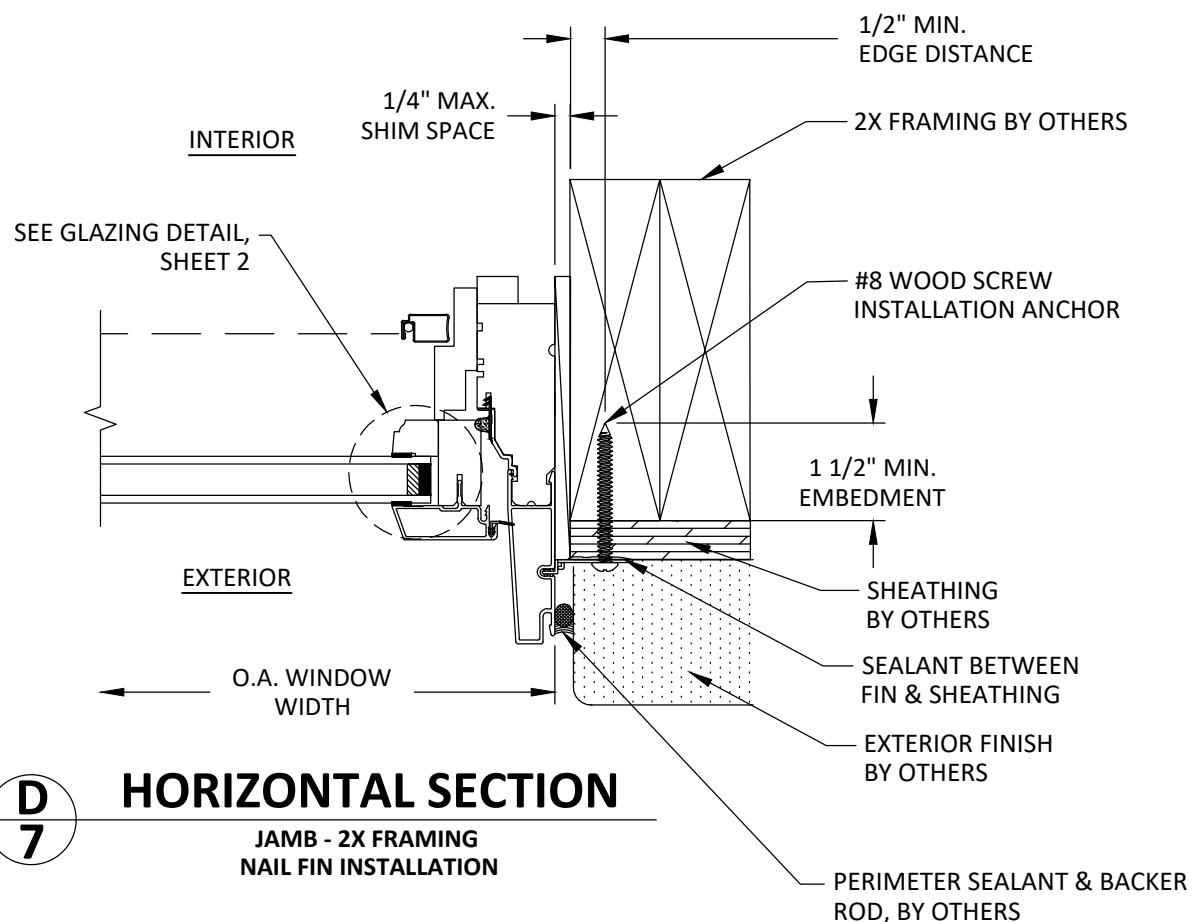

**D**  
**7** **HORIZONTAL SECTION**  
JAMB - 2X FRAMING  
NAIL FIN INSTALLATION



**WINDSOR WINDOWS  
& DOORS**

900 S. 19TH STREET.  
WEST DES MOINES, IA 50265  
PH: (515)223-6660 FAX: (515)224-1938

TITLE: PINNACLE CLAD CASEMENT  
(NON-HVHZ)(NON-IMPACT)

NAIL FIN INSTALLATION  
SECTIONS

PREPARED BY:

BUILDING DROPS, INC.

398 E. DANIA BEACH BLVD., STE. 338  
DANIA BEACH, FL 33004

PH: (954)399-8478  
FAX: (954)744-4738

WEB: www.buildingdrops.com



REMARKS	BY	DATE
8TH FBC CODE CHANGE	MG	03/23

THIS DOCUMENT IS THE PROPERTY OF BUILDING DROPS, INC. AND SHALL NOT BE REPRODUCED IN WHOLE OR PART WITHOUT WRITTEN CONSENT OF BUILDING DROPS, INC. ALTERATIONS, ADDITIONS, HIGHLIGHTING, OR OTHER MARKINGS TO THIS DOCUMENT ARE NOT PERMITTED AND INVALIDATE OUR CERTIFICATION.

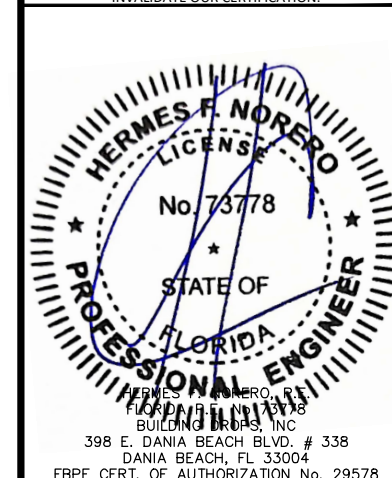

FL #: **FL11619**

DATE: **08.30.17**

DWG. BY: **RV**

CHK. BY: **HFN**

SCALE: **NTS**

DWG. #: **WWD015**

SHEET:

**7**

OF 11



8/7/2023 5:05 PM  
z:\projects\windsor windows and doors\cc-22-1132 - fbc 2023 code change\dwgs\fl11619.1\wwd015.dwg

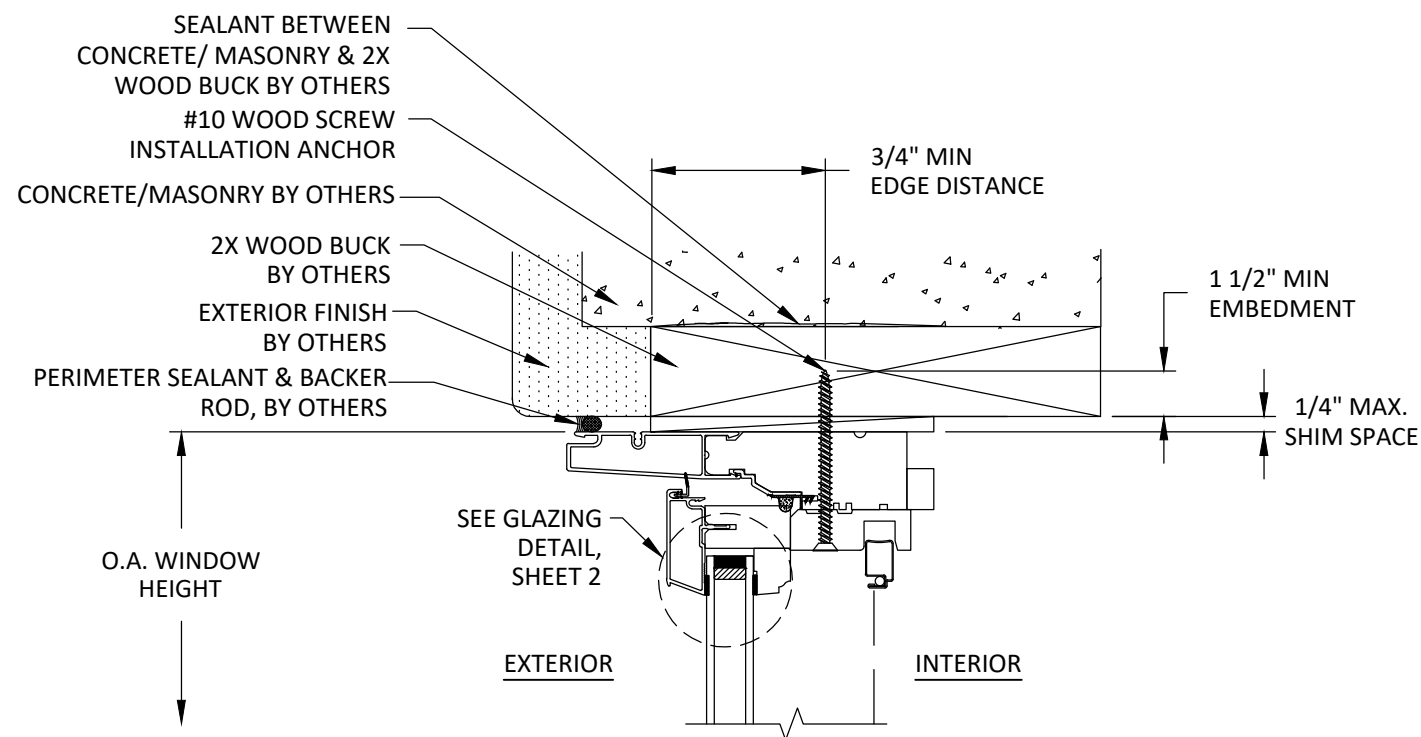

**E**  
**8** **VERTICAL SECTION**  
HEAD - 2X WOOD BUCK  
THROUGH FRAME INSTALLATION

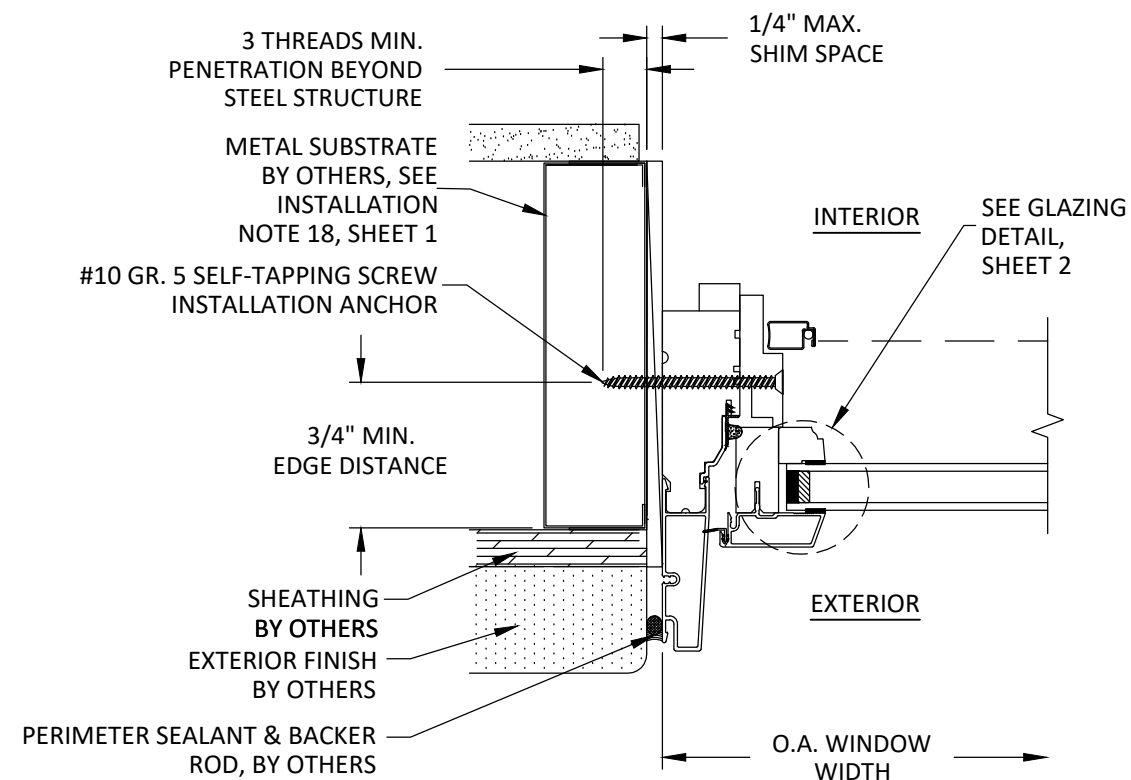

**G**  
**8** **HORIZONTAL SECTION**  
JAMB - METAL STUD FRAME  
THROUGH FRAME INSTALLATION

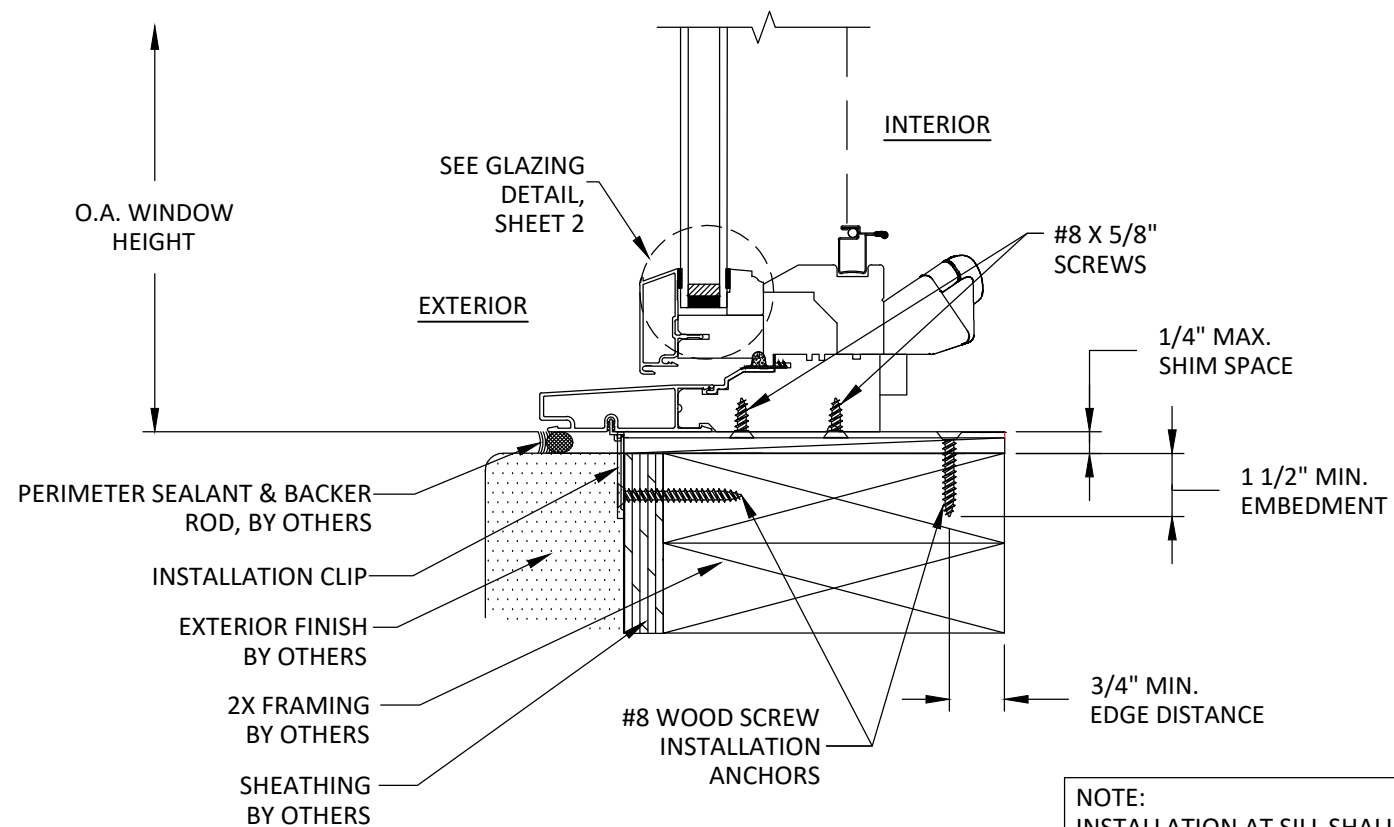

**F**  
**8** **VERTICAL SECTION**  
SILL - 2X FRAMING  
CLIP INSTALLATION

NOTE:  
INSTALLATION AT SILL SHALL  
USE ONLY USE CLIPS (STANDARD  
OR ALTERNATE). THROUGH  
FRAME INSTALLATION NOT  
PERMITTED.

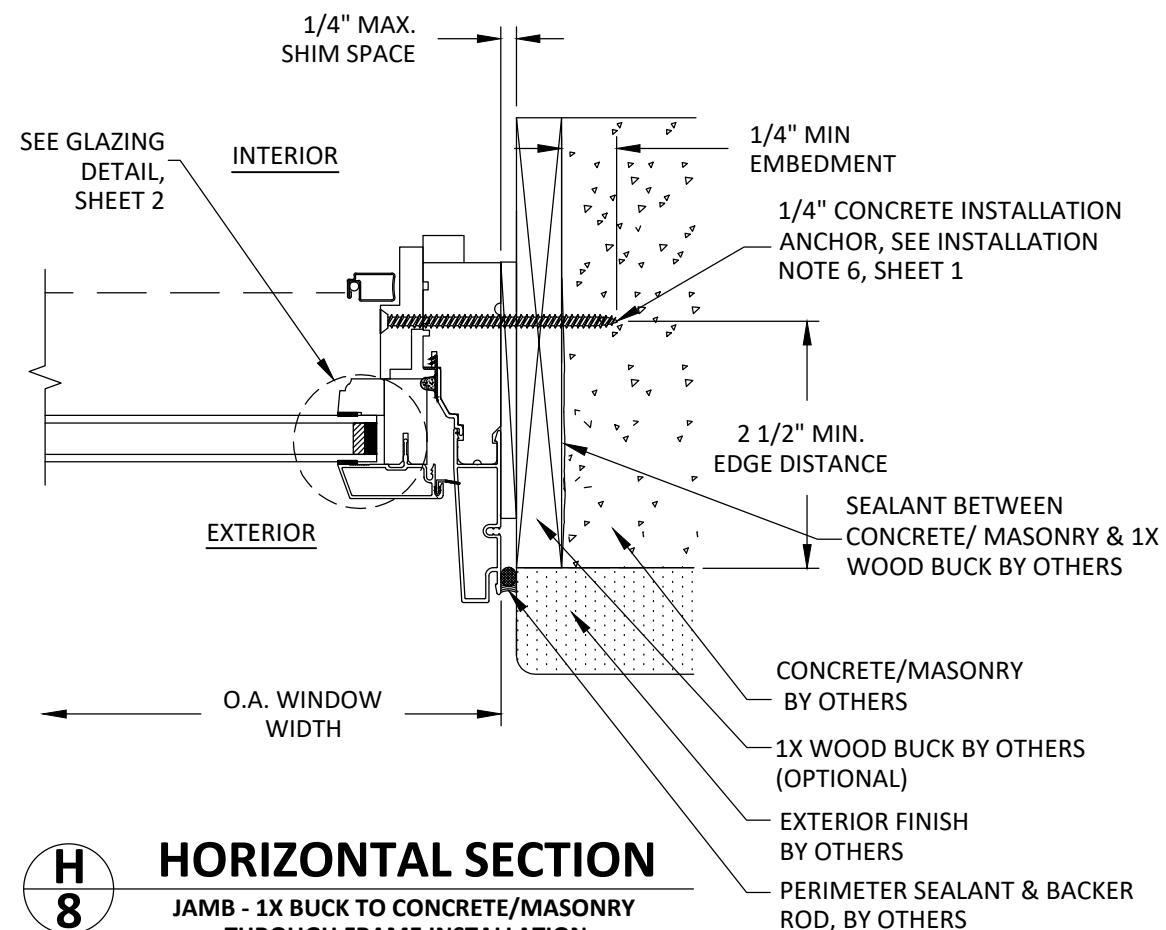

**H**  
**8** **HORIZONTAL SECTION**  
JAMB - 1X BUCK TO CONCRETE/MASONRY  
THROUGH FRAME INSTALLATION



**WINDSOR WINDOWS  
& DOORS**

900 S. 19TH STREET.  
WEST DES MOINES, IA 50265  
PH: (515)223-6660 FAX: (515)224-1938

TITLE: PINNACLE CLAD CASEMENT  
(NON-HVHZ)(NON-IMPACT)

THROUGH FRAME  
INSTALLATION SECTIONS

PREPARED BY:

**BUILDING DROPS, INC.**

398 E. DANIA BEACH BLVD., STE. 338  
DANIA BEACH, FL 33004

PH: (954)399-8478  
FAX: (954)744-4738

WEB: www.buildingdrops.com



REMARKS	BY	DATE
8TH FBC CODE CHANGE	MG	03/23

THIS DOCUMENT IS THE PROPERTY OF BUILDING DROPS, INC.  
AND SHALL NOT BE REPRODUCED IN WHOLE OR PART  
WITHOUT WRITTEN CONSENT OF BUILDING DROPS, INC.  
ALTERATIONS, ADDITIONS, HIGHLIGHTING, OR OTHER  
MARKINGS TO THIS DOCUMENT ARE NOT PERMITTED AND  
INVALIDATE OUR CERTIFICATION.

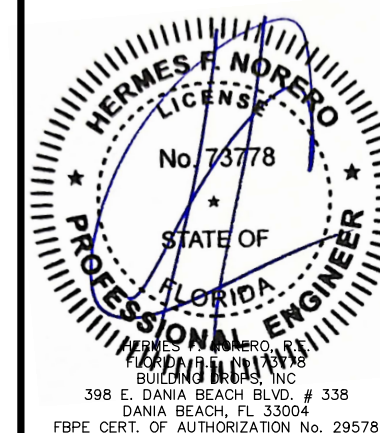

FL #:	<b>FL11619</b>
DATE:	<b>08.30.17</b>
DWG. BY:	<b>RV</b>
CHK. BY:	<b>HFN</b>
SCALE:	<b>NTS</b>
DWG. #:	<b>WWD015</b>
SHEET:	<b>8</b>



8/7/2023 6:06 PM

z:\projects\windsor windows and doors\cc-22-1132 - fbc 2023 code change\dwgs\fl11619.1\wwd015.dwg

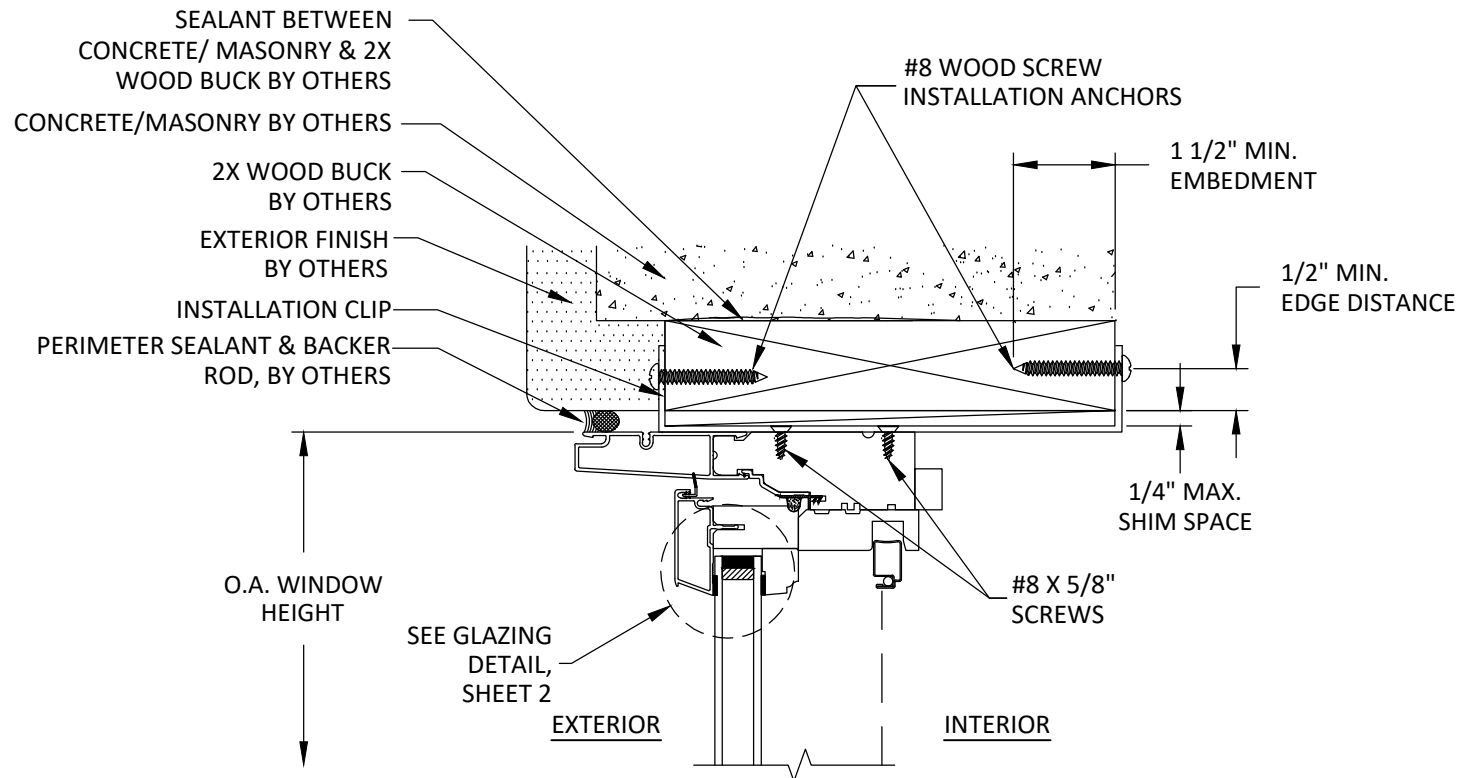

**I**  
**9** **VERTICAL SECTION**  
HEAD - 2X WOOD BUCK  
STANDARD CLIP INSTALLATION

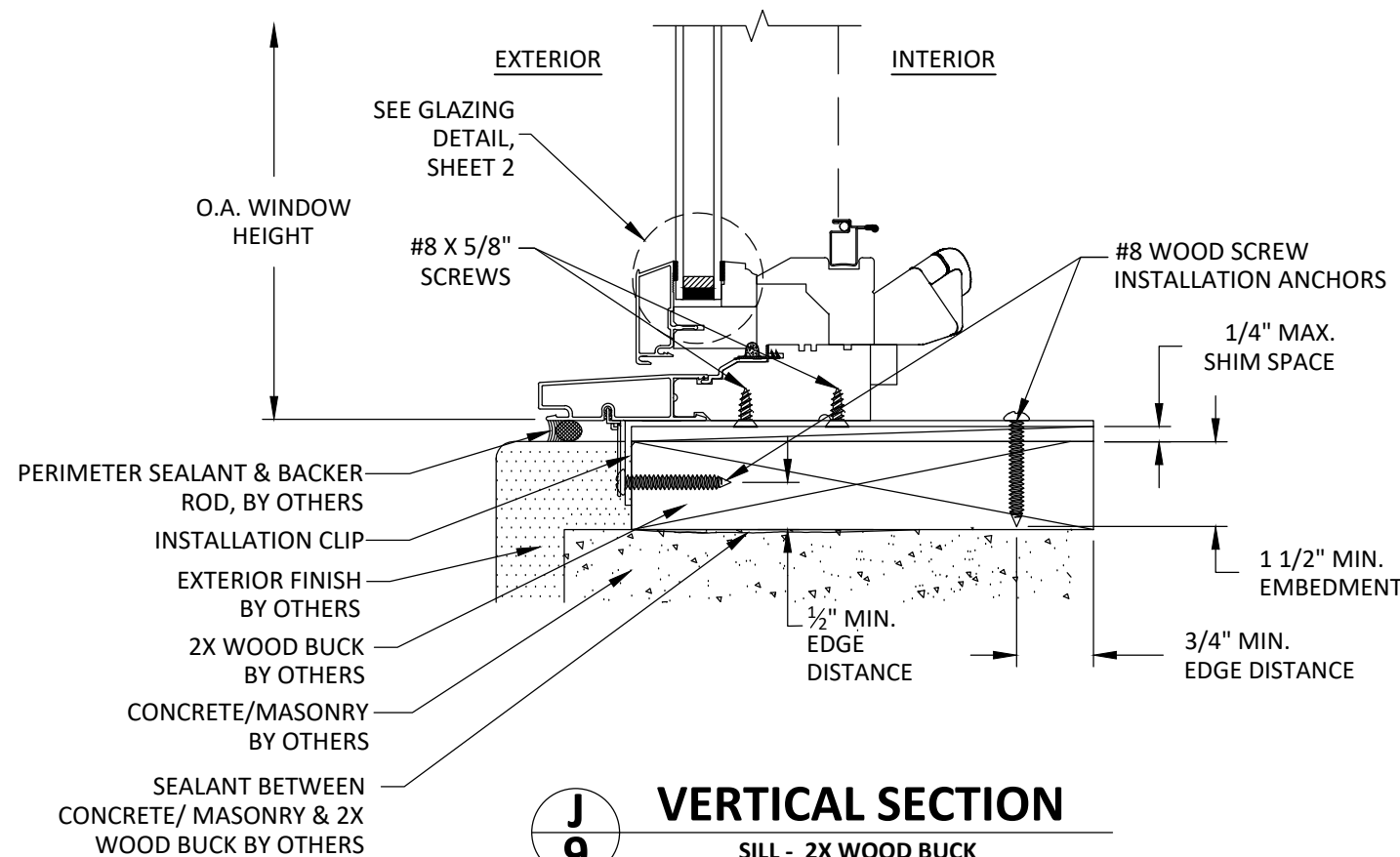

**J**  
**9** **VERTICAL SECTION**  
SILL - 2X WOOD BUCK  
ALTERNATE CLIP INSTALLATION

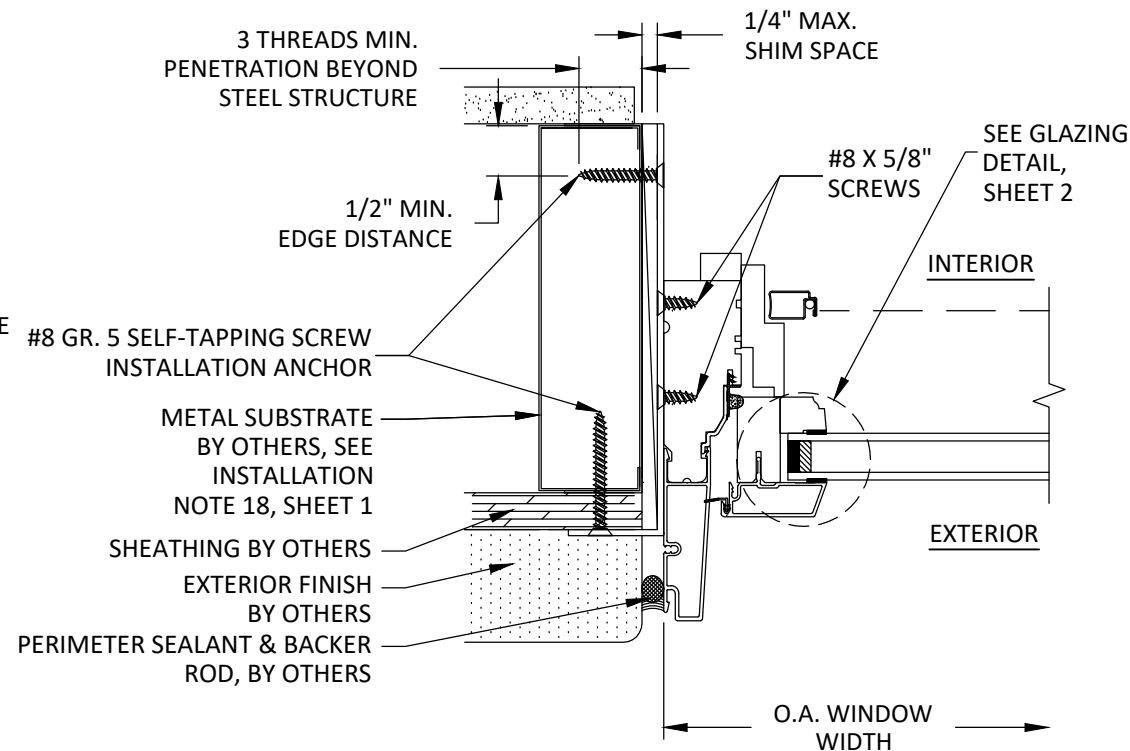

**K**  
**9** **HORIZONTAL SECTION**  
JAMB - METAL SUBSTRATE  
ALTERNATE CLIP INSTALLATION

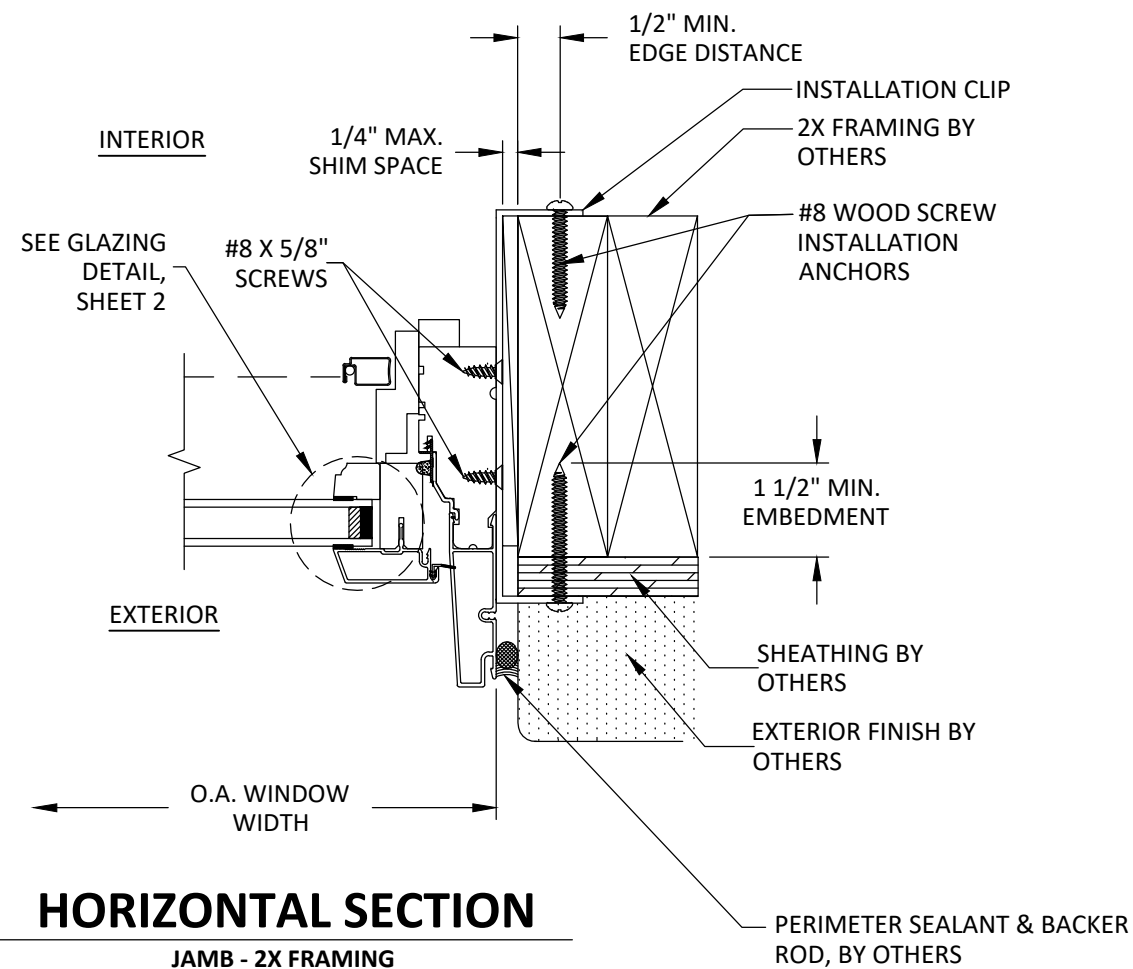

**L**  
**9** **HORIZONTAL SECTION**  
JAMB - 2X FRAMING  
STANDARD CLIP INSTALLATION



**WINDSOR WINDOWS & DOORS**

900 S. 19TH STREET.  
WEST DES MOINES, IA 50265  
PH: (515)223-6660 FAX: (515)224-1938

TITLE: PINNACLE CLAD CASEMENT  
(NON-HVHZ)(NON-IMPACT)

CLIP INSTALLATION SECTIONS

PREPARED BY: BUILDING DROPS, INC.

398 E. DANIA BEACH BLVD., STE. 338  
DANIA BEACH, FL 33004  
PH: (954)399-8478  
FAX: (954)744-4738  
WEB: www.buildingdrops.com



REMARKS	BY	DATE
8TH FBC CODE CHANGE	MG	03/23

THIS DOCUMENT IS THE PROPERTY OF BUILDING DROPS, INC. AND SHALL NOT BE REPRODUCED IN WHOLE OR PART WITHOUT WRITTEN CONSENT OF BUILDING DROPS, INC. ALTERATIONS, ADDITIONS, HIGHLIGHTING, OR OTHER MARKINGS TO THIS DOCUMENT ARE NOT PERMITTED AND INVALIDATE OUR CERTIFICATION.

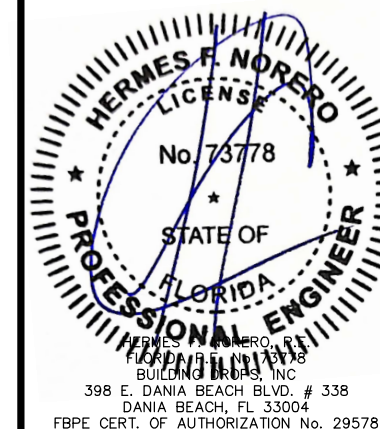

FL #:	FL11619
DATE:	08.30.17
DWG. BY:	RV
CHK. BY:	HFN
SCALE:	NTS
DWG. #:	WWD015
SHEET:	9

8/7/2023 6:06 PM

z:\projects\windsor windows and doors\cc-22-1132 - fbc 2023 code change\dwgs\fl11619.1\wwd015.dwg

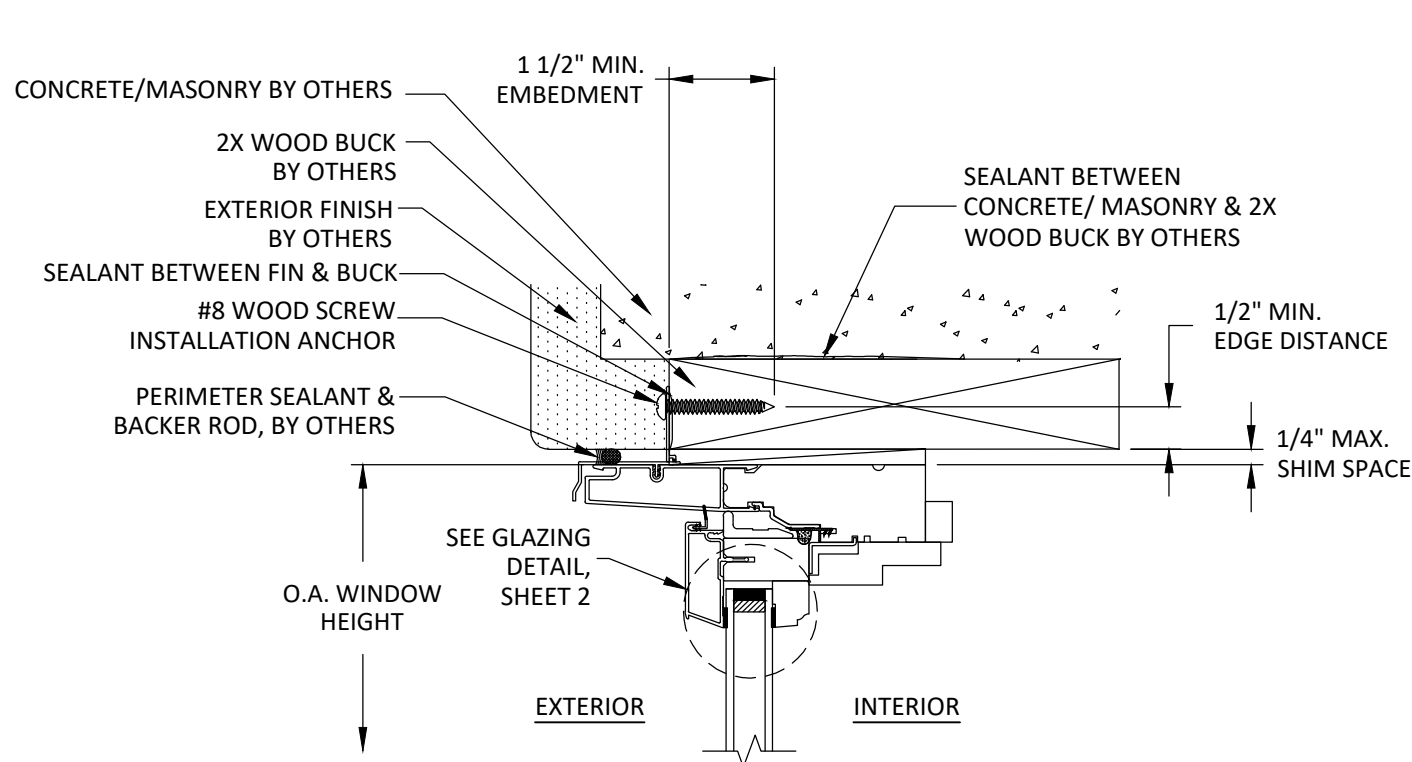

**M**  
**10** **VERTICAL SECTION**  
HEAD - 2X WOOD BUCK  
NAIL FIN INSTALLATION

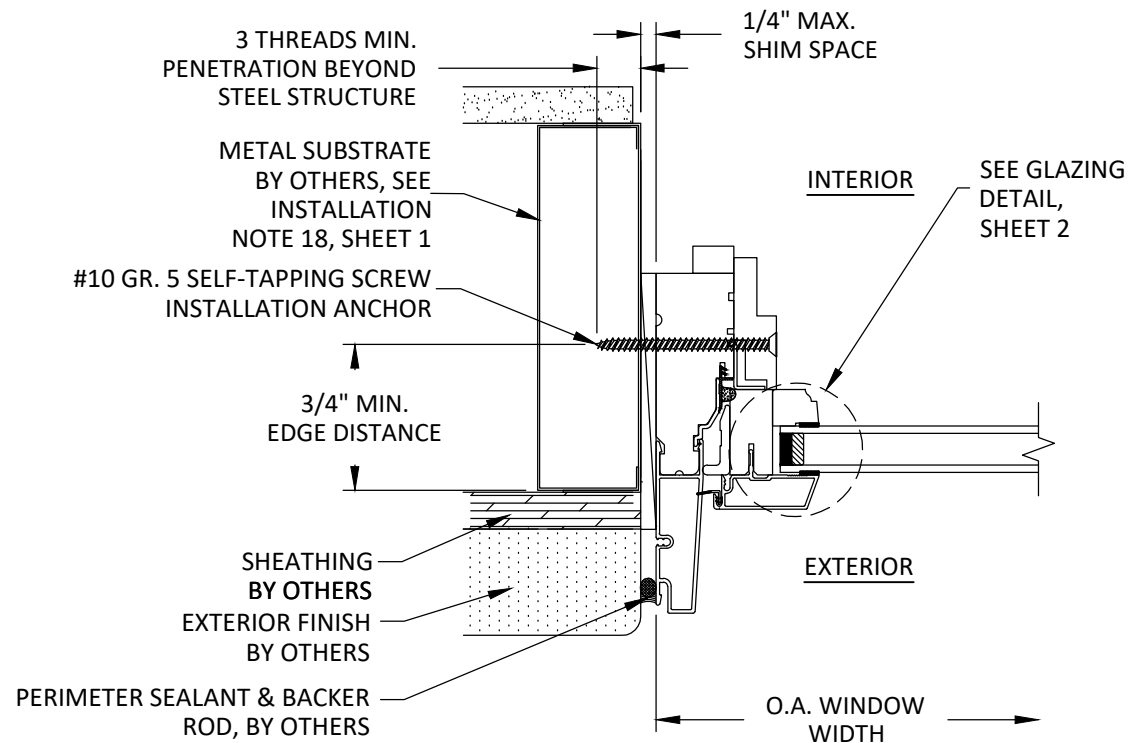

**P**  
**10** **HORIZONTAL SECTION**  
JAMB - METAL STUD FRAME  
THROUGH FRAME INSTALLATION

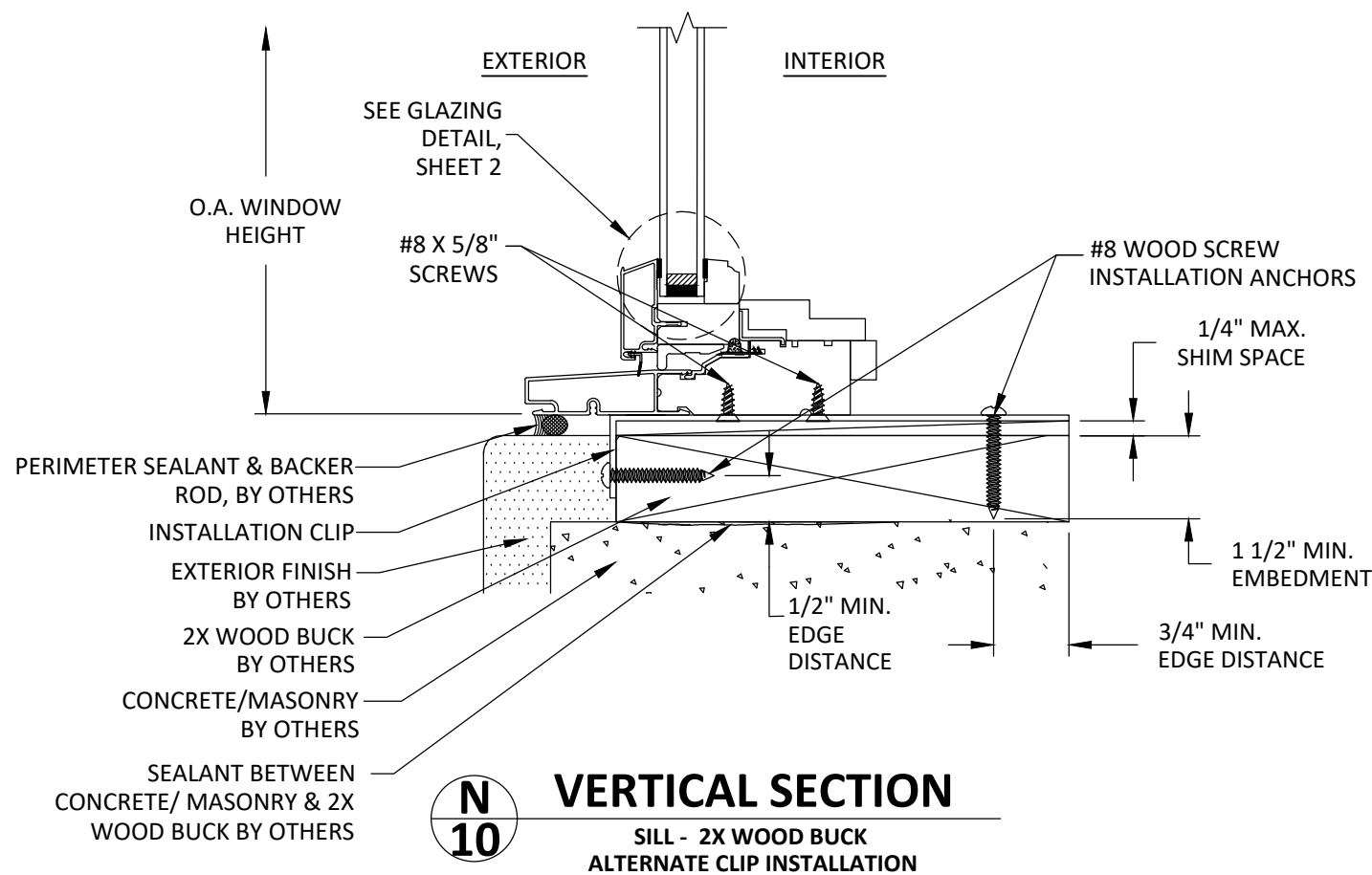

**N**  
**10** **VERTICAL SECTION**  
SILL - 2X WOOD BUCK  
ALTERNATE CLIP INSTALLATION

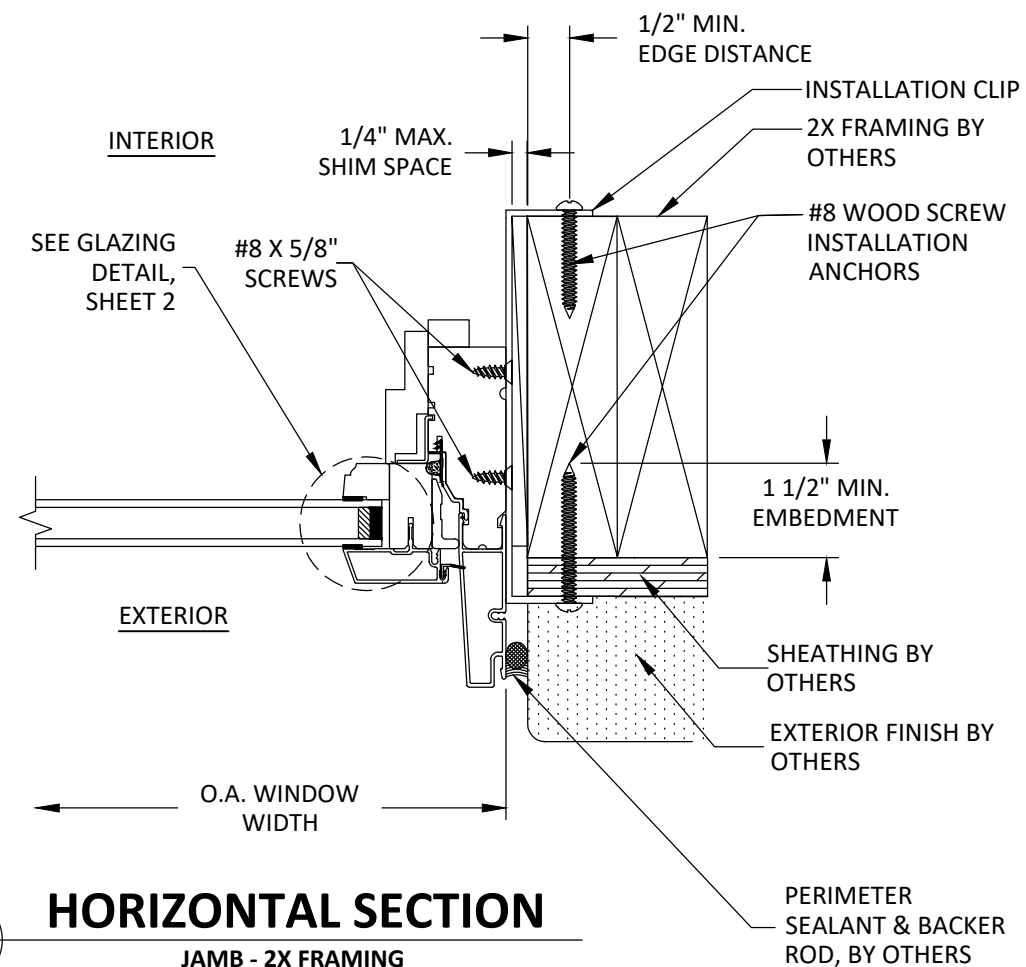

**Q**  
**10** **HORIZONTAL SECTION**  
JAMB - 2X FRAMING  
STANDARD CLIP INSTALLATION



**WINDSOR WINDOWS  
& DOORS**

900 S. 19TH STREET.  
WEST DES MOINES, IA 50265  
PH: (515)223-6660 FAX: (515)224-1938

TITLE: PINNACLE CLAD CASEMENT  
(NON-HVHZ)(NON-IMPACT)

TRANSOM INSTALLATION SECTIONS

PREPARED BY: BUILDING DROPS, INC.

398 E. DANIA BEACH BLVD., STE. 338  
DANIA BEACH, FL 33004  
PH: (954)399-8478  
FAX: (954)744-4738  
WEB: www.buildingdrops.com



REMARKS	BY	DATE
8TH FBC CODE CHANGE	MG	03/23

THIS DOCUMENT IS THE PROPERTY OF BUILDING DROPS, INC. AND SHALL NOT BE REPRODUCED IN WHOLE OR PART WITHOUT WRITTEN CONSENT OF BUILDING DROPS, INC. ALTERATIONS, ADDITIONS, HIGHLIGHTING, OR OTHER MARKINGS TO THIS DOCUMENT ARE NOT PERMITTED AND INVALIDATE OUR CERTIFICATION.

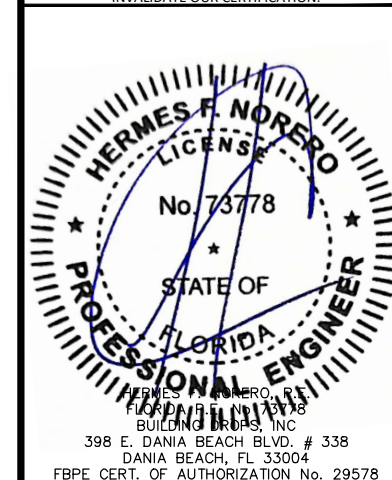

FL #:	<b>FL11619</b>
DATE:	<b>08.30.17</b>
DWG. BY:	<b>RV</b>
CHK. BY:	<b>HFN</b>
SCALE:	<b>NTS</b>
DWG. #:	<b>WWD015</b>
SHEET:	<b>10</b>

8/7/2023 6:06 PM  
z:\projects\windsor windows and doors\cc-22-1132 - fbc 2023 code change\dwgs\fl11619\fl11619.1\wwd015.dwg

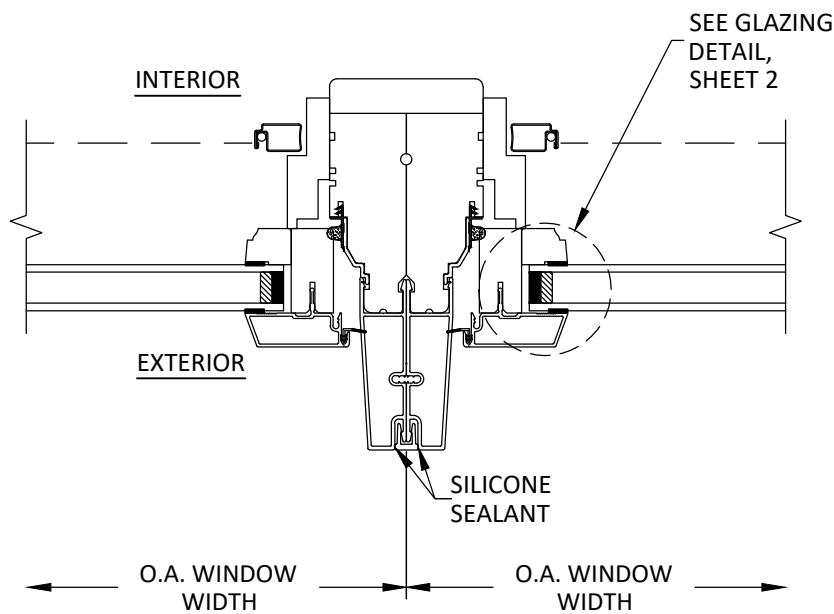

**R**  
**11** **HORIZONTAL SECTION**  
VERTICAL MULLION  
OPERABLE TO OPERABLE

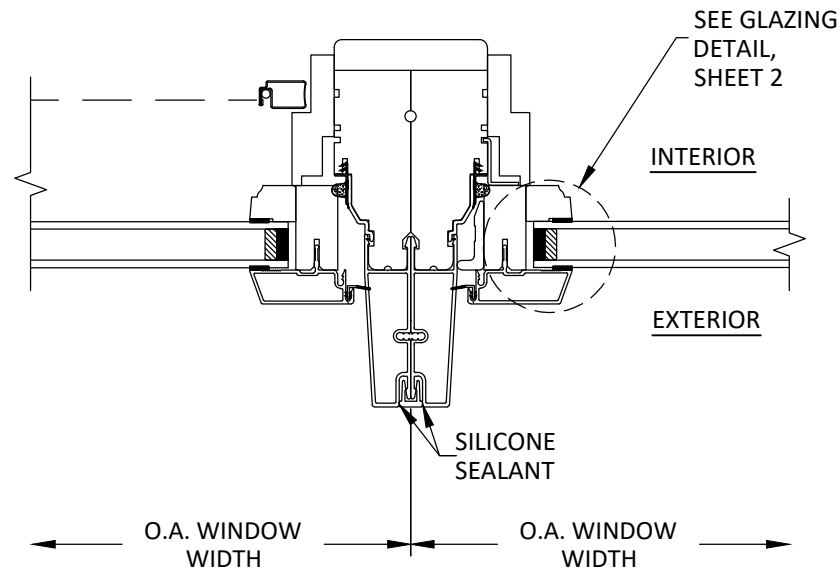

**S**  
**11** **HORIZONTAL SECTION**  
VERTICAL MULLION  
OPERABLE TO FIXED

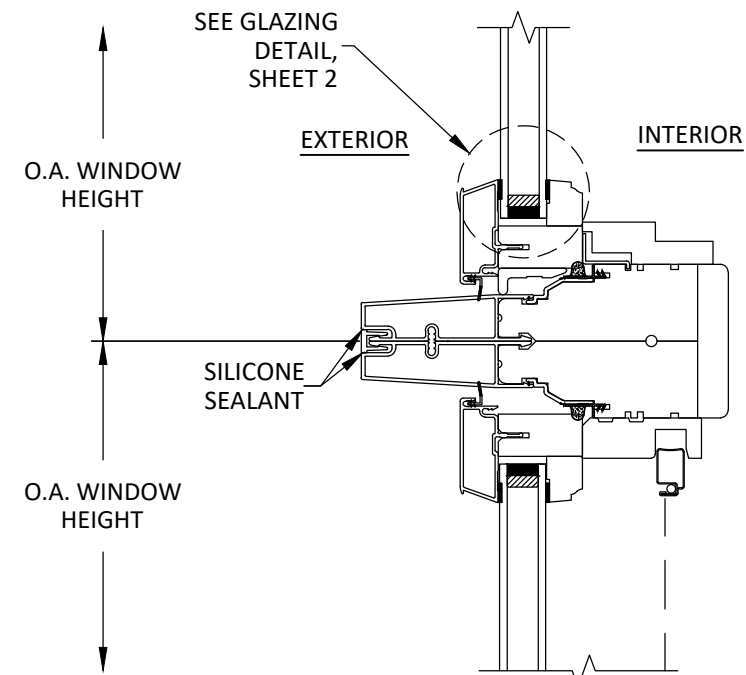

**T**  
**11** **VERTICAL SECTION**  
HORIZONTAL MULLION  
FIXED OVER OPERABLE

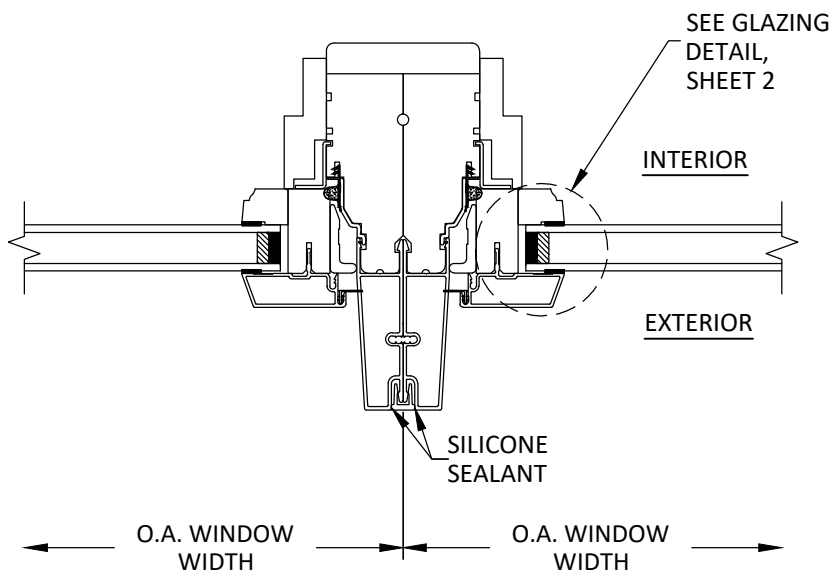

**U**  
**11** **HORIZONTAL SECTION**  
VERTICAL MULLION  
FIXED TO FIXED



**WINDSOR WINDOWS  
& DOORS**  
900 S. 19TH STREET.  
WEST DES MOINES, IA 50265  
PH: (515)223-6660 FAX: (515)224-1938

TITLE: PINNACLE CLAD CASEMENT  
(NON-HVHZ)(NON-IMPACT)

MULLION SECTIONS

PREPARED BY: BUILDING DROPS, INC.

398 E. DANIA BEACH BLVD., STE. 338  
DANIA BEACH, FL 33004  
PH: (954)399-8478  
FAX: (954)744-4738  
WEB: www.buildingdrops.com



REMARKS	BY	DATE
8TH FBC CODE CHANGE	MG	03/23

THIS DOCUMENT IS THE PROPERTY OF BUILDING DROPS, INC. AND SHALL NOT BE REPRODUCED IN WHOLE OR PART WITHOUT WRITTEN CONSENT OF BUILDING DROPS, INC. ALTERATIONS, ADDITIONS, HIGHLIGHTING, OR OTHER MARKINGS TO THIS DOCUMENT ARE NOT PERMITTED AND INVALIDATE OUR CERTIFICATION.

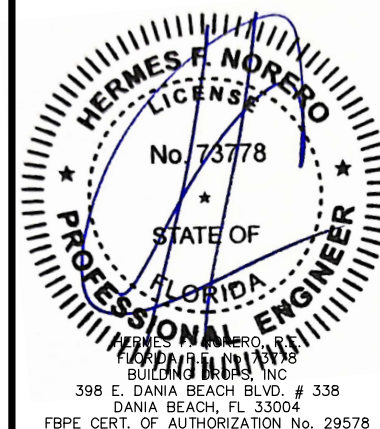

FL #:

**FL11619**

DATE: **08.30.17**

DWG. BY: <b>RV</b>	CHK. BY: <b>HFN</b>
-----------------------	------------------------

SCALE: **NTS**

DWG. #: **WWD015**

SHEET:

**11**

OF 11